

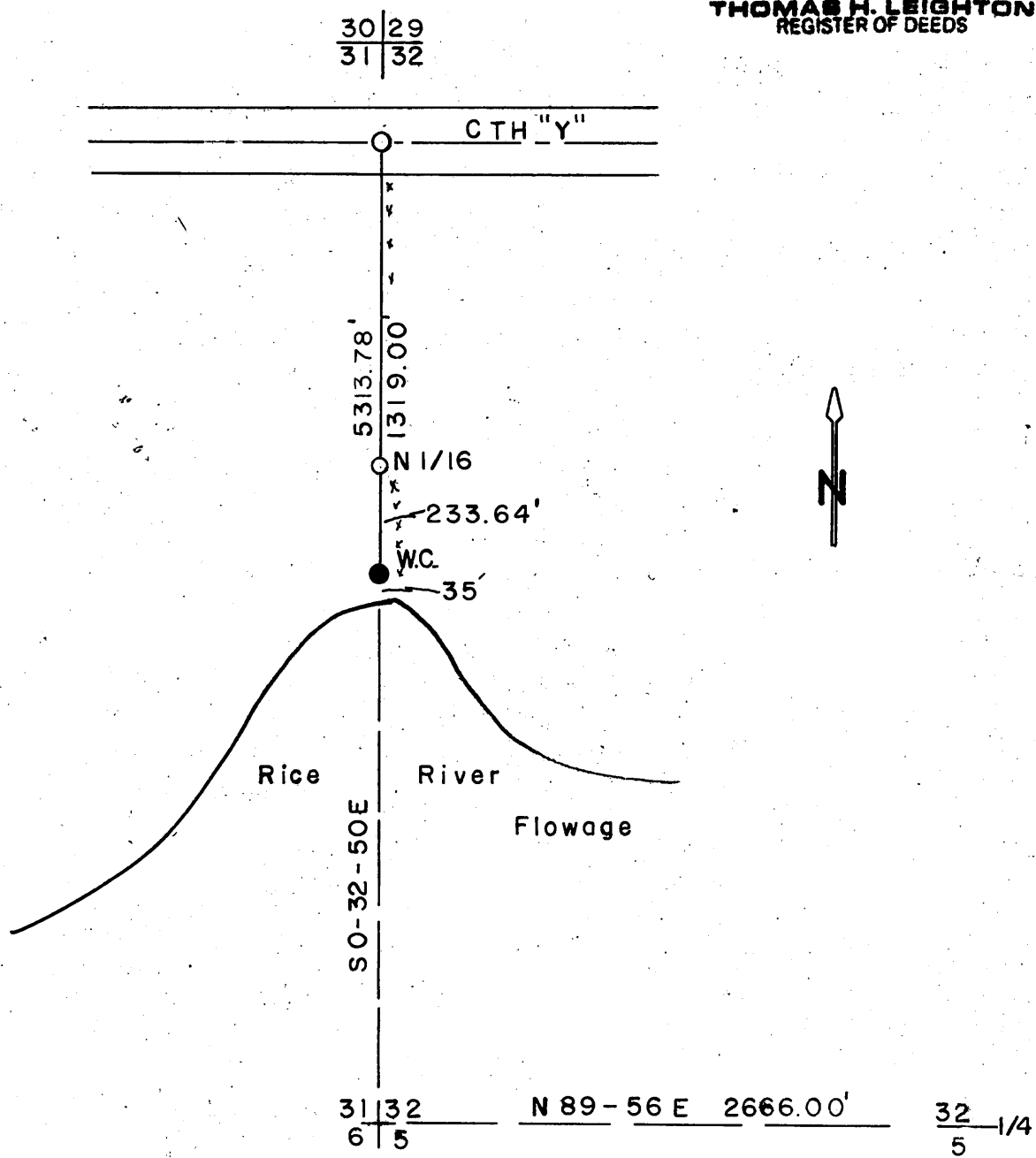

Set a 2-1/4" Aluminum Oneida County Monument for witness Corner 1,085.36' of Quarter Section Corner position.

Original Corner established by Joseph Jenkins, Deputy Surveyor in 1862 from which Tamarack 8" bears S10W - 9lks. and Tamarack 8" bears N35E - 27 lks.

REGISTER OF DEEDS OFFICE  
ONEIDA COUNTY, WIS  
**FILED**  
SEP 6 1994  
At 2:33 O'Clock *P* M  
THOMAS H. LEIGHTON  
REGISTER OF DEEDS



L2066

Oneida County  
Land Information Office  
Filed  
4/3/2025

L2066

**SURVEY LANDMARK PRESERVATION RECORD**

It is the primary purpose of this record to preserve the location of any survey landmark subject to disturbance, removal or to be rendered inaccessible, as provided by Section 59.74(2), Perpetuation of Landmarks, Wisconsin Revised Statutes.

County: Oneida    ~~City, Village,~~ Town: Nokomis    Section: 31    Town: 36 N.    Range: 6 East

Describe survey landmark found or reset and origin if known, such as being a 1/16 corner, called for in a deed or shown on a record land survey map or plat; also note location by Govt Lot, 1/4 section or other PLSS subdivisional tract.

I checked this corner at the request of Oneida County Surveyor, which was originally tied by Glenn Barker/RLS 1682 per filed U.S. Public Land Survey Monument Record dated 9/6/94, as this corner was more recently located by GPS control survey per Oneida County survey records.

I found standard aluminum corner monument undisturbed and all of Barker's record BT's OK except that his NW Pj is now dead.

I also found a standard white poly 'T' marker post disturbed which I reset 6" North of corner monument. Corner falls in a brushy wooded area about 100' West of an old N/S woods roadway.

I measured new ties to my usual Pk/washer in right face of BT's as noted below.

Corner is accessible via N/S woods road from residence lot at #2195 CTH 'Y'.

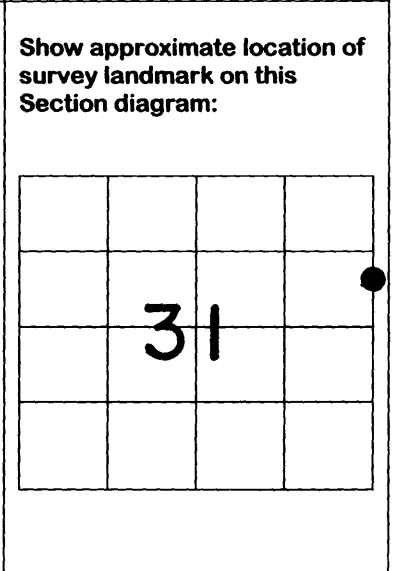

Plan view map of survey landmark location with bearing and distance ties to a minimum of four(4) described witness or reference monuments of concrete, natural stone, metal, live bearing trees or equivalent material and/or by described GPS method and precision.

N  
↑

Scale: N/A

Record 18" Pr BT with upper blaze shut and lower blaze open & scribed at N38°E 49.30'.

Record 10" Pj BT with upper & lower blazes open & scribed at S07°W 5.19'.

Record 13" Tamarack BT with upper & lower blazes open & scribed at N86°W 33.98' at North edge of marshy bog area.

New 8" Bw BT at S62°W 26.53' on North edge of marshy bog area bearing S35°E

I flagged monument, 'T' post and all BTs blaze orange.

MAP # **L2066**  
DATE FILED **OCT 29 2004**  
BY *MSK*  
DESCRIPTION FILED .....

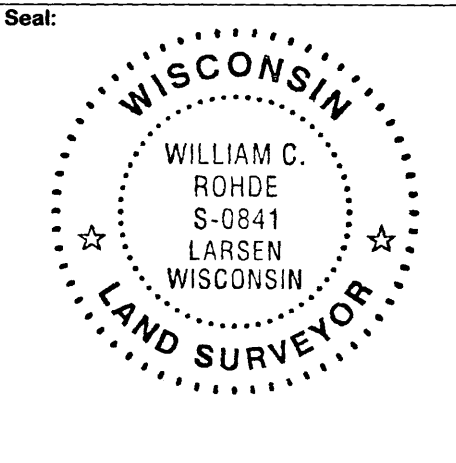

**PROFESSIONAL LAND SURVEYOR CERTIFICATE** SURVEYOR'S OFFICE

This survey landmark is being referenced for the express purpose of location preservation and is not intended as an attestation of the legal significance and/or positional accuracy thereof.

Therefore, this survey landmark location should be further evaluated and verified for any future land surveying or related usage purposes.

I, William C. Rohde, hereby certify that I am duly licensed as a Professional Land Surveyor in the State of Wisconsin; that the location of this survey landmark was referenced by me or under my direct supervision and/or control; and that the information shown is true and correct to the best of my knowledge and belief.

Signed: *William C. Rohde* Date: September 4, 2004

revised 10/10/02

3606 31 2800

L2066

L2066