

U.S. PUBLIC LAND SURVEY MONUMENT RECORD

Note: This form is intended and designed to fulfill all requirements of Wisconsin Administrative Code, Chapter A-E 7.08 U.S. Public Land Survey Monument Record (3) (a) (b) (c) (d) (e) (f) (g) (h) (i). An additional sheet may be added if necessary to conform with said requirements.

(a) Corner location: Township 37 North
 Range 6 East/West

Town/City/Village Cassian

County Oneida

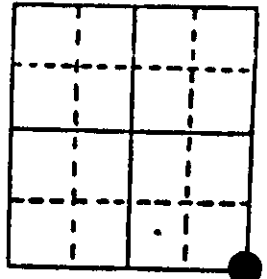

Section 7

(b) (f) (g) (h) Description of monument found at this corner and if it was accepted, state all evidence (material, testimonial, occupational, plats, records, other monuments) used as a basis for accepting. If not accepted or if nothing was found, state evidence used as basis for establishing location. If reestablished through lost corner proportionate methods, indicate all monuments, distances and directions used to establish. Indicate type of monument found or set and sign post.

June-July, 1863, Joseph Jenkins set a wood post: Y.Pine 16" N28W, 2091ks., no other tree near.

1957, Owens-Illinois section sheet shows corner by others: Tamarack 3" S32W, 27.0', Tamarack 3" S83E, 33.0'.

5-17-89, I found and accepted a 2 1/2" dia. brass capped iron pipe: set spike in Tamarack 4" S34W, 27.27', set spike in Tamarack 4" S30E, 16.84' set spike in Tamarack 4" N63W, 53.35', set spike in Tamarack 5" S57E, 37.52', set plastic survey marker sign N55W, 1.3'.

(c) (d) (e) Plan view of corner with ties to at least 4 witness monuments. If in disagreement with previously established corner, show the distances between the two corners and also indicate the ties to the disputed corner.

Distances to nail in side of tree

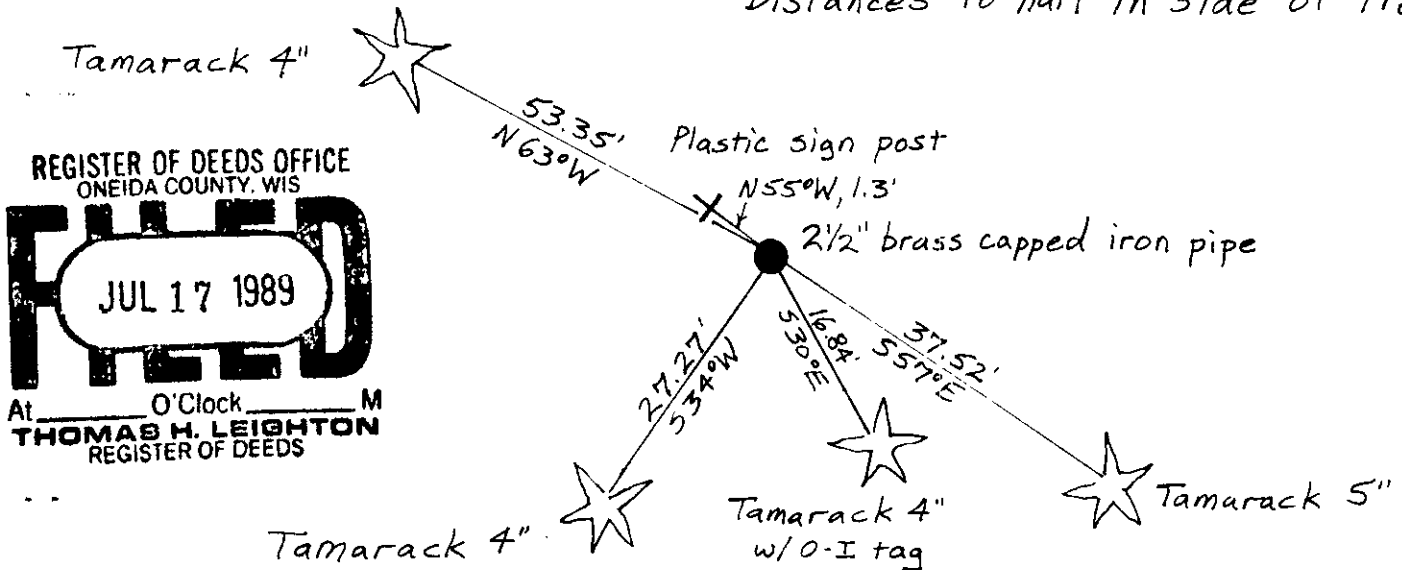

REGISTER OF DEEDS OFFICE
 ONEIDA COUNTY, WIS.
FILED
 JUL 17 1989
 At _____ O'Clock _____ M
 THOMAS H. LEIGHTON
 REGISTER OF DEEDS

(i) I, JEFFREY W. AUSTIN S-1885
 (type or print name) certify that the corner location on this record was determined by me or under my direction and control and that this U.S. Public Land Survey Monument Record is correct and complete to the best of my knowledge and belief.

Signature [Handwritten Signature] Date JUNE 30, 1989



Index No. 3-5

3706070000

FEB 23 2016

AT O'CLOCK M
KYLE J. FRANSON
REGISTER OF DEEDS

U.S. PUBLIC LAND SURVEY MONUMENT RECORD

SE CORNER, SECTION 7 T. 37 N., R. 6 E., TOWN OF Cassian, ONEIDA COUNTY, WISCONSIN.

COUNTY PLANE COORDINATES
(NAD-83/91 Adj.) (NAD-83, WISCORS 2011 Adj, RTK)

NORTH 188738.521 (188738.50)

EAST 170685.887 (170685.89)

SCALE FACTOR _____

THETA ANGLE _____

STATE PLANE COORDINATES

NORTH _____

EAST _____

SCALE FACTOR _____

THETA ANGLE _____

LOCATION SKETCH

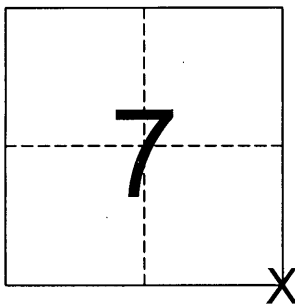

HISTORY

July 5th, 1863, Joseph H. Jenkins set a post: Y.Pine 16" N28W, 259 Links (170.94'), no other trees near.

11-17-1936, County Surveyor, V.M. Maine, in Book 1, page 155, says, At Sec. Cor. common to Sec's. 7,8,17,18. found old scribed stk, about 40 years old, found remains of Orig. B.T. viz: Y.P. 16 N. 28 W. 2.59 (nearly all burned up) Set Official Corner and marked B.Ts. viz: Y.P. 8" N.28W. 2.45, Y.P. 8" N.2W. 1.93 1/2, Y.P. 14" S.87E. 2.48, Y.P. 7" S.18W. 2.90.

1937 - Maine placed a 2" x 60" iron pipe/brass cap.

1957, Owen-Illinois section sheet shows corner by others: Tamarack 3" S32W, 27.0', Tamarack 3" S83E, 33.0'.

5-17-89, Jeffrey W. Austin, S - 1885, found and accepted a 2 1/2" dia. brass capped iron pipe; set spike in Tamarack 4" S 34W, 27.27', set spike Tamarack 4" S30E, 16.84', set spike in Tamarack 4" N63W, 53.35', set spike in Tamarack 5" S57E, 37.52', set plastic survey marker sign N55W, 1.3'.

04-17-2015 Donald J. Thoma, S - 2470, I found a 2 1/2" iron pipe with a brass cap, tall, in good condition. I accepted the monument and took ties.

T. 37 N.-R. 6 E.

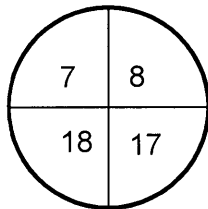

TIE SKETCH

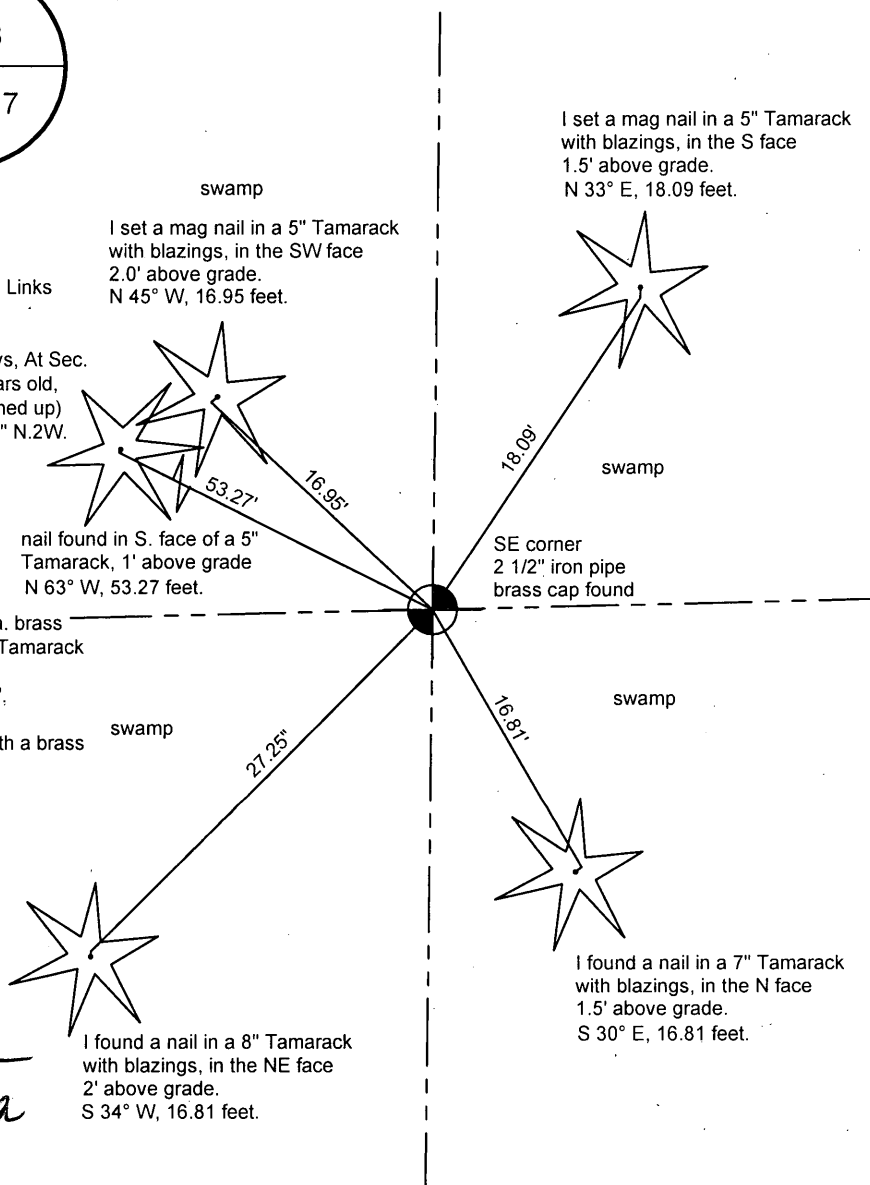

Survey # S-2470 MAY 27, 2015

Firm (Surveyor) Accurate Surveying & Engineering, LLP
(Address) 2911 Wildlife Lane

Richfield, WI 53076

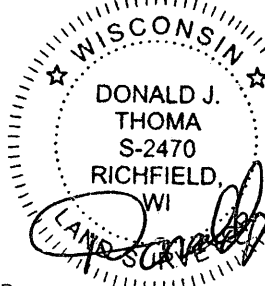

RECEIVED FOR RECORD

DATE

REVISIONS

COUNTY KEY NUMBER

SIGNED _____
ONEIDA COUNTY SURVEYOR

3706070000

SIGNED _____
ONEIDA COUNTY SURVEYOR

USFS KEY NUMBER

J - 5