

U.S. PUBLIC LAND SURVEY MONUMENT RECORD

NOTE: This form is intended and designed to fulfill all requirements of Wisconsin Administrative Code, Chapter A-E 7.08 U.S Public Land Survey Monument Record (3)(a)(b)(c)(d)(e)(f)(g)(h)(i). An additional sheet may be added if necessary to conform with said requirements.

(a) Township 37 North, Range 6 East, West Quarter Corner of Section 29

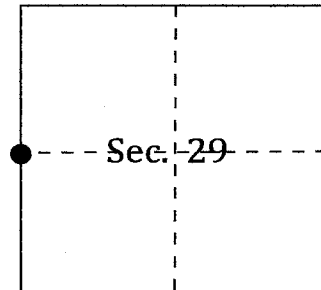

(b)(f)(g)(h) Description of monument found at this corner and if it was accepted, state all evidence (material, testimonial, occupational, plats, records, other monuments) used as a basis for accepting. If not accepted or if nothing was found, state evidence used as basis for establishing location. If reestablished through lost corner proportionate methods, indicate all monuments, distances and directions used to establish. Indicate type of monument found or set and sign post.

Original Corner: Summer, 1863- Joseph H. Jenkins set a wood post and recorded the following witnesses:
"5" Spruce N 85° E 29 links, no other tree near."

Subsequent Surveys: 1962- Owens Illinois Map (Page 203 of Nepco Book 1), section map shows a corner "set by others" at the west quarter position.

February 2019- At the corner position, I recovered a 1" iron pipe. Distances to the northwest and southwest corners match the 1962 Owens Illinois map fairly well. Because the distances to neighboring corners matched well, I accepted the pipe as the corner depicted on the 1962 map and recorded 4 bearing trees.

(c)(d)(e) Plan view of corner with ties to at least 4 witness monuments. If in disagreement with previously established corner, show the distances between the two corners and also indicate the ties to the disputed corner.

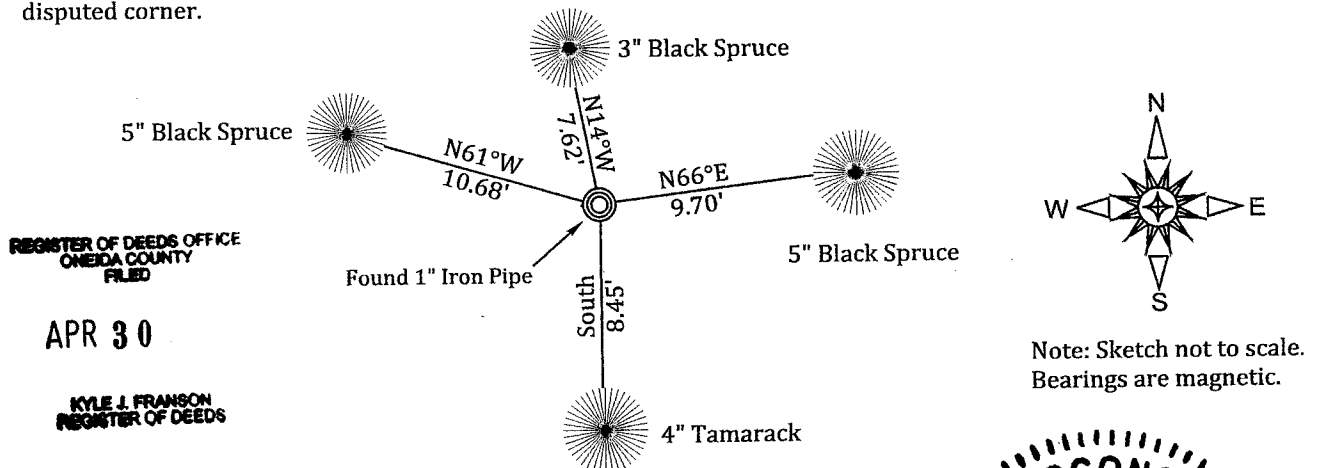

(i) I, Christopher M. Stebbins, Registered Land Surveyor, hereby certify that the corner location on this record was determined by me or under my direction and control and that this U.S. Public Land Survey Monument Record is correct and complete to the best of my knowledge and belief.

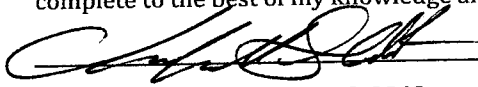
Christopher M. Stebbins P.L.S. 2842 Date 3-31-19



3706302000

U.S. PUBLIC LAND SURVEY MONUMENT RECORD

Note: This form is intended and designed to fulfill all requirements of Wisconsin Administrative Code, Chapter A-E 7.08 U.S. Public Land Survey Monument Record (3)(a-i).

(a) CORNER LOCATION
 1/4 Cor. of Secs. 29 & 30
 Township 37 North
 Range 6 East of the 4th P.M.
 Town of Cassian
 County of Oneida

WISCRS - Oneida County
 N: 175,408.76 USft
 E: 170,835.73 USft
 Datum: NAD83(2011)
 GNSS Method: RTN - Direct
 GNSS Control: WISCORS VRS

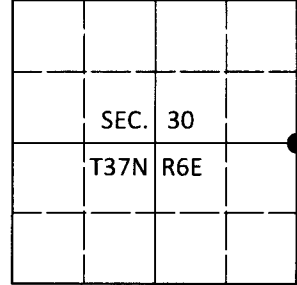

(b) HISTORY OF ORIGINAL CORNER ESTABLISHMENT

Original Surveyor: _____ Original Accessories: _____
 Date of Survey Commenced: _____ see previous monument record
 Completed: _____

(b)(f)(g)(h) Description of monument found at this corner and if it was accepted, state all evidence (material, testimonial, occupational, plats, records, other monuments) used as a basis for accepting. If not accepted or if nothing was found, state evidence used as basis for establishing location. If re-established through lost corner proportionate methods, indicate all monuments, distances and directions used to establish. Indicate type of monument and sign post found or set.

This is a perpetuation of the following monument record(s) that comprise a complete history of the corner:

Mar. 31, 2019: USPLS Monument Record No. 3706302000 by Christopher M. Stebbins, PLS

Oct. 25, 1905: On page 117 of the Dorr-Vaughan book, B.F. Dorr recovers an original bearing tree stub and the corner stake. He takes a new bearing tree: tamarack 6" S26°E, 28.5 lks.

June 4, 2019: I found the record monument, a 1.3" diam., 60" long bent iron pipe projecting about knee-high. I was unable to recover remains of Dorr's bearing tree. However, the measurements on OCS No. A-3491 and L-3211 agree with Dorr's work such that I am convinced the iron pipe is a perpetuation of the GLO/Dorr corner. At the corner point, I set a 1.0" diam., 60" long aluminum pipe with a 2.4" diam. Oneida Co. aluminum cap flush with the bog surface. I set a white vinyl sign post bearing North 0.9 ft.

The coordinate value shown has been verified by at least one of the following methods: 1) comparison to a previously GPS determined published value; 2) the value is the average of two or more GPS observations at a markedly different time; 3) one or more distances were measured back to the GPS observed corner from temporary GPS observed offset locations.

(c)(d)(e) Plan view of corner with ties to at least 4 witness monuments. If in disagreement with previously established corner, show the distances between the two corners and also indicate the ties to the disputed.

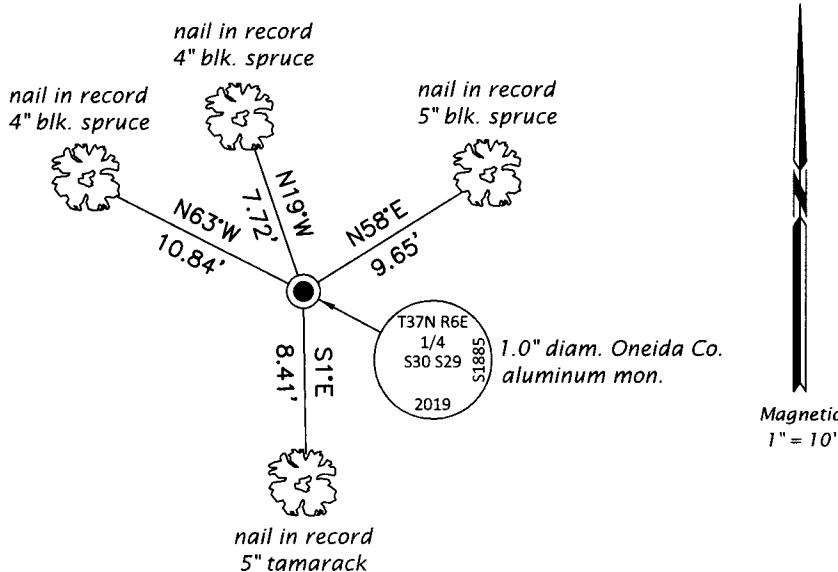

REGISTER OF DEEDS OFFICE
 ONEIDA COUNTY
 FILED

JUN 18 2019

KYLE J. FRANSON
 REGISTER OF DEEDS

(i) I, Jeffrey W. Austin, Professional Land Surveyor No. S-1885, hereby certify that the corner location on this record was determined by me or under my direction and control and that this U.S. Public Land Survey Monument Record is correct and complete to the best of my knowledge and belief.

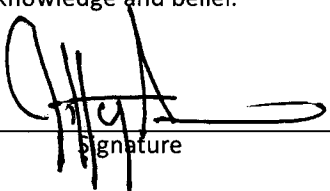
 7 JUNE 2019
 Signature Date