

CERTIFIED LAND CORNER RESTORATION

State of Wisconsin }
County of Oneida } ss.

I David F. Mc Mullen, do hereby certify that on the 15 day of September, 19 81, I found evidence of the West One-quarter corner of Section 13 Township 37 North, Range 7 East, Fourth Principal Meridian, as described hereon; and that from this evidence I established a new monument and accessories as described hereon to perpetuate the original location of this corner:

Description of original monument and accessories and subsequent restorations:

Original: Wood post set (November 1862 - Jos. H. Jenkins)

Witnesses: 8" Birch; N86°W, 29lks
6" Birch; East, 12lks

Restored by V. M. Maine, June 30, 1936

Set official iron pipe, brass capped and stamped

Marked B. T.: 9" Black Oak; S27°W, .52ch.

Description of corner evidence found:

Brass capped iron pipe stamped by V. Maine in 1936.

No bearing trees visible.

Description of monument and accessories I established to perpetuate the location of this corner:

Made bearing trees:

- 6" Maple; N89°W, 41.45'
- 9" Maple; S32°W, 22.71'
- 14" W. Birch; S75°E, 10.82'
- 9" W. Birch; N38°E, 73.90'

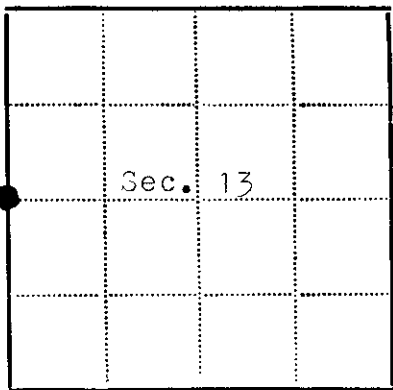
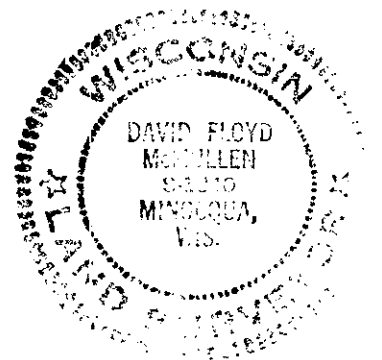

● - Corner monument restored
□ -

Resident witnesses.....

Dated at Minocqua Wisconsin, this 11 day of Jan 1982.

Signature David F. Mc Mullen Title Registered Land Surveyor
(County Surveyor, Registered Land Surveyor, or other duly authorized official)

Surveyors Registration No. S-1340

Office of Register of Deeds County of Oneida

I hereby certify that the within instrument was filed in this office for record on the 17th day of September 1982 and was filed in Book No. Page No. of County Records.

Signature Loris Verage Kuehn Title REGISTER OF DEEDS

Township 37 North, Range 7 East, Section 13, Index No. , Page No.

3707142000

L-21

U.S. PUBLIC LAND SURVEY MONUMENT RECORD

This form is intended and designed to fulfill all requirements of Wisconsin Administrative Code, Chapter A-E 7.08 U.S. Public Land Survey Monument Record (3) (a)(b)(c)(d)(e)(f)(g)(h)(i). An additional sheet may be added if necessary to confirm with said requirements.

Oneida County
Land Information Office
Filed
2/25/2025

(a) Corner Location:

E 1/4 Corner Section 14
Township 37 North
Range 7 East
Town of Cassian
County of Oneida

Corner ID: 3707142000

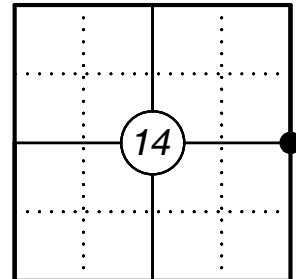

(b) History of Original Corner:

For corner history, see previous U.S. Public Land Survey Monument Record by David F McMullen dated January 11, 1982.

(f)(g)(h) Description of monument found at this corner and if it was accepted, state all evidence (material, testimonial, occupational, plats, records, other monuments) used as a basis for establishing location. If reestablishing through lost corner proportionate methods, indicate all monuments, distances, and directions used to establish. Indicate type of monument and sign post found or set.

02/25/2020 - I found and accepted a 2 1/2" dia brass capped iron pipe at the corner location and one bearing tree. I made three new bearing trees and witnessed the corner as shown below.

(c)(d)(e) Plan view of corner with ties to at least four witnesses. If in disagreement with previously established corner, show the distances between the two corners and also indicate the tie to the disputed corner.

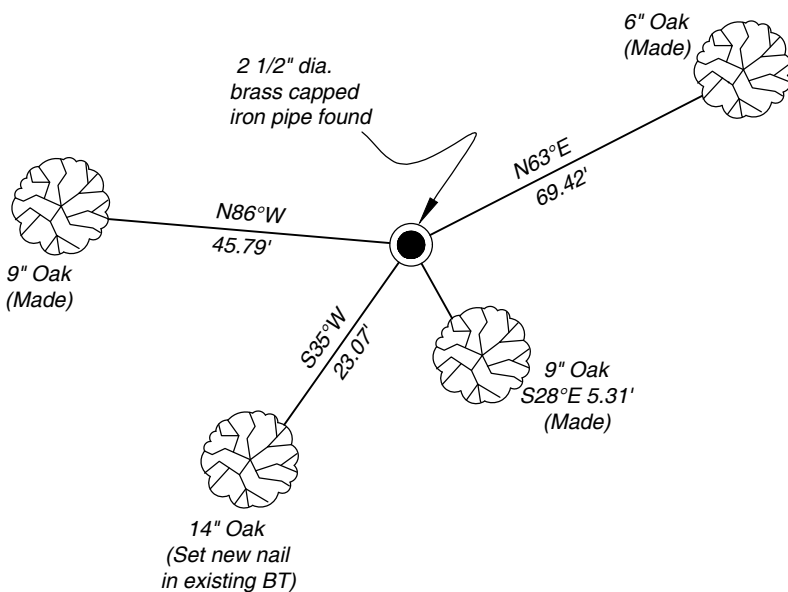

Magnetic Bearings
Not to scale

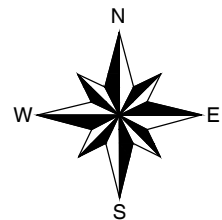

- * Vinyl "T" post 0.7' northeast of corner
- * Distances to bearing trees are to nail in side.



Certification

I, Gregory S. Maines, Professional Land Surveyor No. 2729, hereby certify that the corner location on this record was referenced by me or under my direction and control and that this U.S. Public Land Survey Monument Record is complete to the best of my knowledge and belief. REF: 2020029