

CERTIFIED LAND CORNER RESTORATION

State of Wisconsin }
County of ONEIDA } ss.

I William Immich, do hereby certify that on the 28th day of October, 1981, I found evidence of the meander corner corner of Section 33 Township 37 North, Range 8 East, Fourth Principal Meridian, as described hereon; and that from this evidence I established a new monument and accessories as described hereon to perpetuate the original location of this corner:

Description of original monument and accessories and subsequent restorations:

William Daugherty 1863 East between 28 & 33 7° E 45.50 over lake set M.C.
Aspen 8 S20W 22/ Red Oak 8 N45W 18

Earl Harington, running west between 28 & 33 32.82 to shore of Flannery Lake found remains of an old decayed wooden stake, found original bearing tree stump Oak N45W 181k Set brass capped iron post new bearing trees W. Pine 16 N64°15'E 791k/ W. Pine 16 S 19°45' W 751k

Description of corner evidence found:

Found Haringtons brass capped iron post stamped as shown.

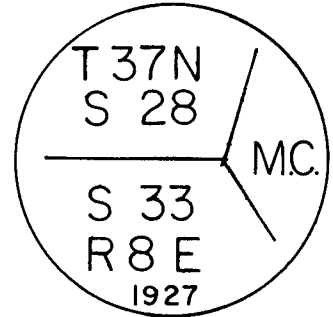

Description of monument and accessories I established to perpetuate the location of this corner:

Found brass capped iron pipe on fence line running East and West ~~corner~~ in good condition did not remonument

pine stump 21 N 62 E 51.5'
maple 9 S 70 E 7.68'
oak 11 N 41 W 10.35'
iron pipe 1" S 24 50 W 108.00'
flannery lake East 16.0'

bearing trees scribed and blazed, distance to p.k. in blaze bearings mag.

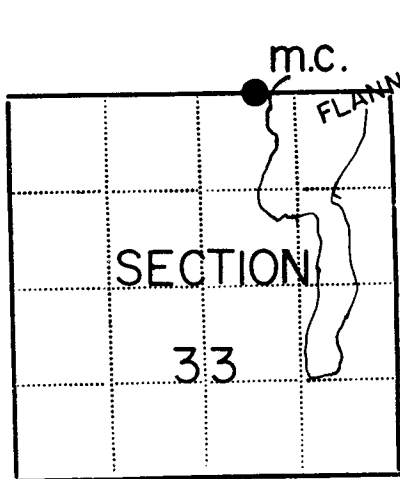

● - Corner monument restored
□ -

Resident witnesses.....

Dated at Rhinelanders Wisconsin, this 20 day of Jan 1982..

Signature William Immich Title R.L.S.
(County Surveyor, Registered Land Surveyor, or other duly authorized official)

Surveyors Registration No. 1383

Office of Register of Deeds County of Oneida

I hereby certify that the within instrument was filed in this office for record on the 11 day of June 1981, and was filed in Book No. Page No. of County Records.

Signature Doris Verage Title Reg. of Deeds
Supervisor

Township 37 N., Range 8 E., Section 33, Index No., Page No.

SKETCH APPEARS WRONG
CORRECTED 10/11/19
MJR 3708280016 0023

7-10-14
✓ 12

U.S. PUBLIC LAND SURVEY MONUMENT RECORD

Note: This form is intended and designed to fulfill all requirements of Wisconsin Administrative Code, Chapter A-E 7.08 U.S. Public Land Survey Monument Record (3) (a) (b) (c) (d) (e) (f) (g) (h) (i). An additional sheet may be added if necessary to conform with said requirements.

(a) Corner location: Township 37 North
 Range 8 East
 Town/City/Village Newbold
 County Oneida

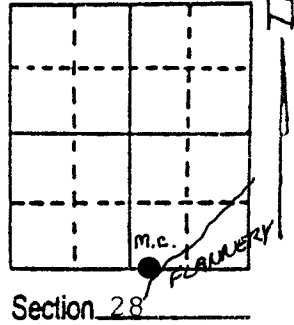

(b) (f) (g) (h) Description of monument found at this corner and if it was accepted, state all evidence (material, testimonial, occupational, plats, records, other monuments) used as a basis for accepting. If not accepted or if nothing was found, state evidence used as basis for establishing location. If reestablished through lost corner proportionate methods, indicate all monuments, distances and directions used to establish. Indicate type of monument found or set and sign post.

- 1863 Daugherty West between 28 & 33 45.50 over lake BT's Oak 8" N 45 W 18 lks. Aspen 8" S 20 W 22 lks.
- 1927 G.L.O. found Post and Oak BT. SET 2" capped iron pipe BT's W. Pine 16" N 64-15 E 79 lks. W. Pine 16" S 19-45 W 75 lks.
- 1989 William Badow found brass cap in place set white plastic Post West 1.0' and witnessed as shown below.

(c) (d) (e) Plan view of corner with ties to at least 4 witness monuments. If in disagreement with previously established corner, show the distances between the two corners and also indicate the ties to the disputed corner.

NOTE:

MEASUREMENT TAKEN FROM 6" SPIKE IN SIDE OF TREES

BEARINGS TAKEN WITH HANDHELD MAGNETIC COMPASS

NO SCALE

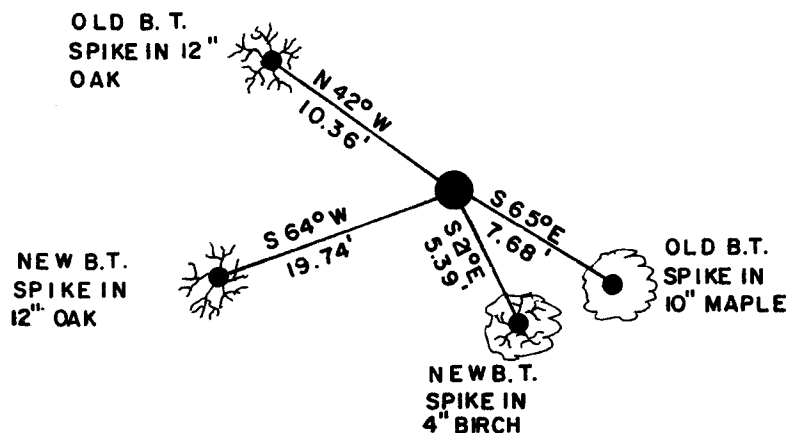

(i) I, William E. Badow
 (type or print name) certify that the corner location on this record was determined by me or under my direction and control and that this U.S. Public Land Survey Monument Record is correct and complete to the best of my knowledge and belief.

William E. Badow 12-29-89
 Signature Date



Index No. V 10-11

Date
 SKETCH APPEAR TO BE WRONG
 CORRECTED 10/11/19 MIR 0023
 3708280016

JAN 18 1999

U.S. PUBLIC LAND SURVEY MONUMENT LOCATION RECORD

Recorders Data

CORNER: West MC SECTION: 33 TOWNSHIP 37 NORTH RANGE 8 EAST ~~WEST~~

FOR M.C. CORNER INDICATE: NAME OF WATERWAY Flannery Lake SECTION LINE North

~~CITY/VILLAGE~~ (TOWN) OF: Newbold COUNTY OF: Oneida

Description of monument found or placed and all other evidence used as a basis for monument location; including all monuments and related measurements required if the corner location is reestablished by lost corner proportionate methods. Also indicate name of original surveyor, survey date, corner monument set and established bearing trees, witness or reference monuments with ties from available records.

Found and accepted a standard 2" O.D. iron pipe monument with stamped 1927 GLO brass cap undisturbed 5" above grade and 6" South of center of East/West woven wire fence gate and 16 1/2' West of existing lake shoreline.

In 1863, Daugherty/GLO set a wood post as original MC and marked OBTs, an 8" Aspen S20°W 24 lks and an 8" Or N45°W 18 lks; all now obliterated, Oak OBT may now be clump regrowth.

In 1927, Harrington/GLO found and accepted remains of an old decayed wood stake at this MC, and replaced it with a standard 2" O.D. iron pipe monument with stamped GLO brass cap 10" above grade, and noted he found stump of Or OBT N45°W 18 lks with no marks; and he marked new BTs a 16" Pw N64°15'E 79 lks Mkd "S28 MCBT", now a low cut decayed Pw stump on lake shoreline, and he also marked a new 16" Pw BT S19°45'W 75 lks mkd "S33 MC BT", now gone.

In 1977, Schmit/Timberland Surveyors noted this corner as a 2" U.S.G.L.O. brass capped iron pipe at MC on west shore of Flannery Lake, per his Plat of Survey filed as C-244 in Oneida County records.

This recovery completed September 29, 1998; there were no witnesses.

Plan view map of monument location with bearing and distance ties to a minimum of four(4) described witness or reference monuments of concrete, natural stone, iron, live bearing trees or equivalent material. If applicable, also show a minimum of two(2) bearing and distance ties to any other monument found and not accepted; including the bearing and distance from the accepted monument. Indicate the basis for bearings of reference ties if not referenced to magnetic north.

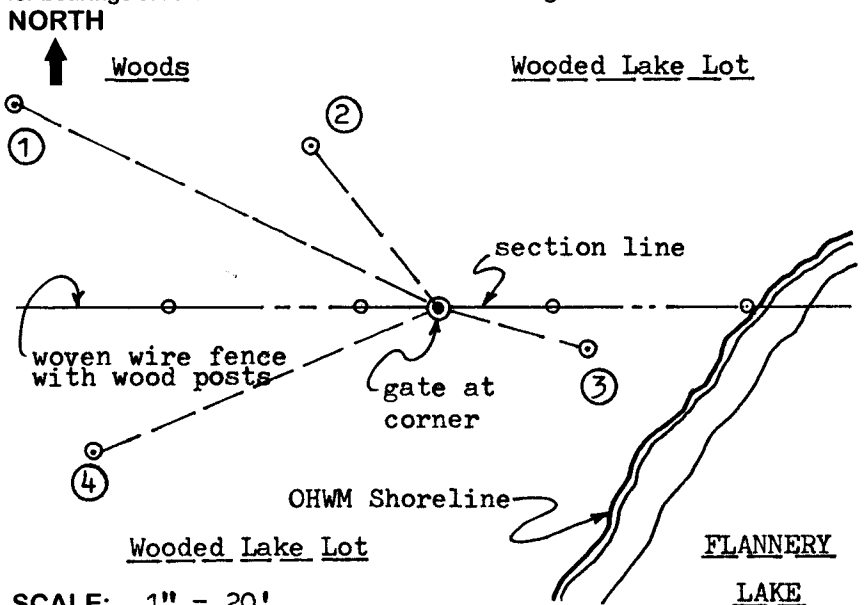

WITNESS MONUMENT TIES:

- ① New BT 12" Or N64°W 24.55'.
- ② Old BT SE 13" trunk of 8 Or clump N38°W 10.70'; blazes shut & plain.
- ③ Old BT North 10" trunk of 3 Mr S74°E 7.99' to PK/washer in left face; lower blaze open.
- ④ New BT 14" Or S68°W 19.64'.

Note: Standard white poly 'T' marker post set 1.7' East of corner along East side of East wood gate post.

SCALE: 1" = 20'

Unless otherwise indicated, all bearing tree ties are to a .25" dia. by 2.5" long PK nail with a 1.25" dia. steel washer driven into unblazed right face and a .25" dia. by 2.5" long PK nail with a 2" dia. steel washer stamped 'BT' is also driven into unblazed face of bearing tree at DBH; the basis for measured bearings is magnetic to nearest degree and all tie distances are horizontal measure to nearest 1/100th feet.

LAND SURVEYOR CERTIFICATION:

I, William C. Rohde, hereby certify that I am a duly licensed Professional Land Surveyor in Wisconsin, that this USPLS monument location was determined by me or under my direction and control, and that this U.S. Public Land Survey Monument Location Record is true and correct to the best of my knowledge and belief.

William C. Rohde Date: 01-11-99
Signature

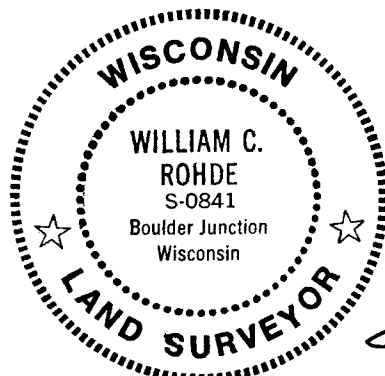

RLS SEAL

		33	

SECTION LOCATION MAP CORRECTED 10/11/19

INDEX NO. 3708280023

SHEET NO. 1 OF 1

This form is intended to fulfill requirements of Chapter A-E 7.08 (3)(a)(b)(c)(d)(e)(f)(g)(h)(i) U.S. Public Land Survey Monument Location Record, Wisconsin Administrative Code. Use reverse side for geodetic location data and/or continuation purposes.

INDEX NO. 3708280023