

SURVEY OF THE SOUTHWEST QUARTER OF SECTION 9, TOWNSHIP 37 NORTH, RANGE 10 EAST, ONEIDA COUNTY, WISCONSIN, TO ESTABLISH THE LOCATION OF THE SOUTHWEST ONE SIXTEENTH CORNER OF SECTION 9, FOR JESSIE PARKER AND JACK BARTELME.

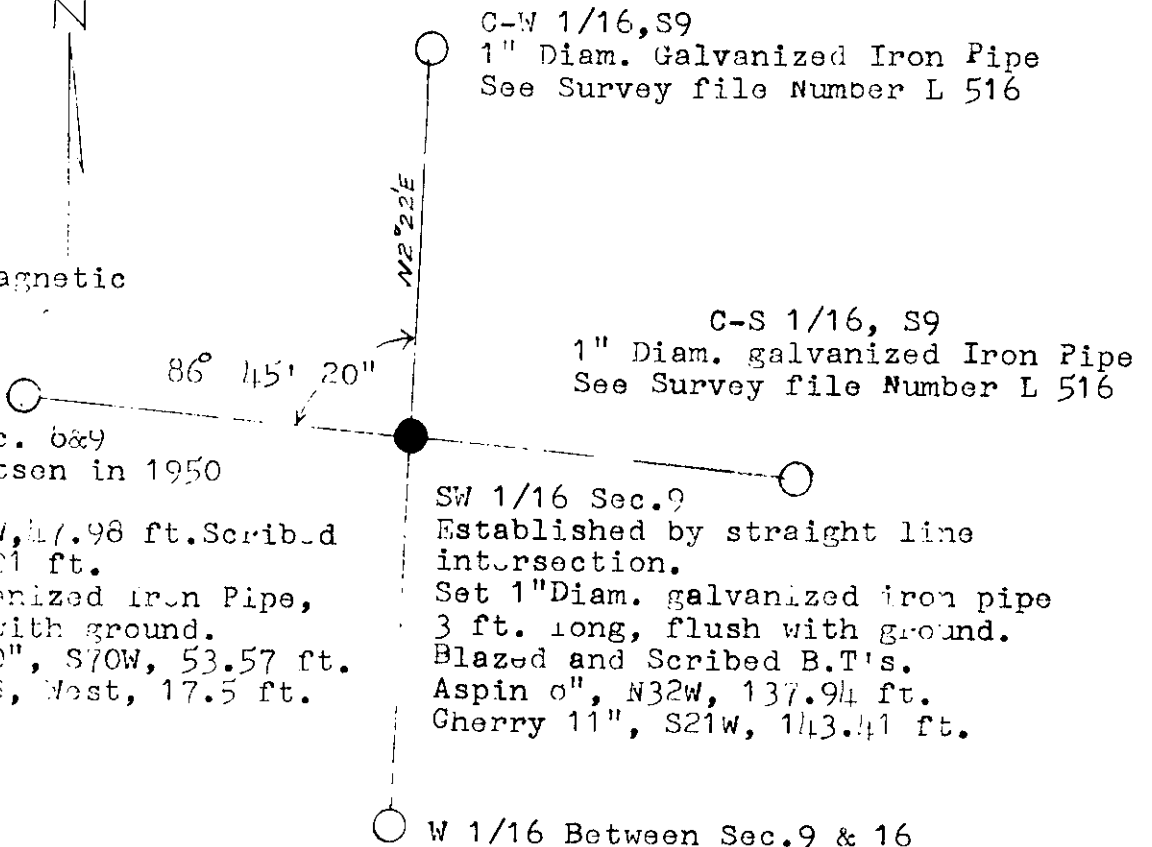

S 1/16 between sec. 8 & 9  
 Set by F.R. Winsentzen in 1950  
 Found:  
 Tam 6", fallen, S, 7W, 47.98 ft. Scribed  
 Tam 11", N 82W, 58.01 ft.  
 Set 1" Diam. Galvanized Iron Pipe,  
 3 ft. long flush with ground.  
 New B.T. Maple 10", S70W, 53.57 ft.  
 Centerline of road, West, 17.5 ft.

C-W 1/16, S9  
 1" Diam. Galvanized Iron Pipe  
 See Survey file Number L 516

C-S 1/16, S9  
 1" Diam. galvanized Iron Pipe  
 See Survey file Number L 516

SW 1/16 Sec. 9  
 Established by straight line  
 intersection.  
 Set 1" Diam. galvanized iron pipe  
 3 ft. long, flush with ground.  
 Blazed and Scribed B.T.'s.  
 Aspin 6", N32W, 137.94 ft.  
 Cherry 11", S21W, 143.41 ft.

W 1/16 Between Sec. 9 & 16  
 Set by F.R. Winsentzen in 1953  
 Found: Iron pipe  
 Tam Stump, S21 30'E, 169.42 ft.  
 Tam Stump, S 0 30'W, 158.73 ft.  
 Scribed New B.T.'s.  
 R. Pine 6", N 1W, 32.15 ft.  
 R. Pine 6", S21E, 11.20 ft.  
 R. Pine 8", N82W, 4.54 ft.

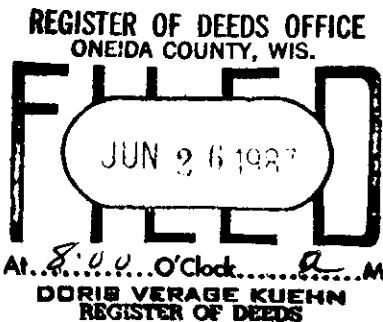

I, Jean F. Resvick, registered Land Surveyor, State of Wisconsin, do hereby Certify that the information shown hereon is correct to the best of my knowledge and belief and that this survey was conducted to establish the Southwest one sixteenth corner of section 9. I further certify that this survey was conducted by order of Jessie Parker and Jack Bartelme.

Surveyed in June 1987



*Jean F. Resvick*  
 Jean F. Resvick  
 Registered Land Surveyor  
 State of Wisconsin  
 Number S-802

011