

# U.S. PUBLIC LAND SURVEY MONUMENT RECORD

**Note:** This form is intended and designed to fulfill all requirements of Wisconsin Administrative Code, Chapter A-E 7.08 U.S. Public Land Survey Monument Record (3) (a) (b) (c) (d) (e) (f) (g) (h) (i). An additional sheet may be added if necessary to conform with said requirements.

(a) Corner location: Township 38 North  
 Range 4 East/West

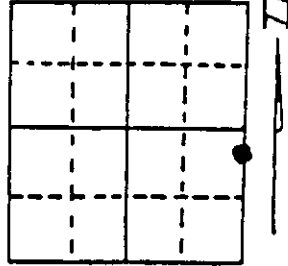

Town/City/Village Minocqua  
 County Oneida

South Meander Corner on the east line of Section 33

(b) (f) (g) (h) Description of monument found at this corner and if it was accepted, state all evidence (material, testimonial, occupational, plats, records, other monuments) used as a basis for accepting. If not accepted or if nothing was found, state evidence used as basis for establishing location. If reestablished through lost corner proportionate methods, indicate all monuments, distances and directions used to establish. Indicate type of monument found or set and sign post.

- May 1st, 1865 - Alexander Anderson, Deputy Surveyor, established Meander Corner, monumented by 12" Tamarack referenced by two bearing trees: 8" Hemlock bearing S15°W, 24 links and a 10" Hemlock bearing S34°E, 12 links.
- May, 1960 - William S. Cameron, Register Land Surveyor, identifies the Meander Corner on his map as being monumented with an iron pipe.
- December, 1961 - William H. Stuth, NEPCO Surveyor, identifies the Meander Corner on his map a recovered monument by others.
- September 15th, 1972 - John H. Fisher, Registered Land Surveyor, identifies the Meander Corner on the Plat of Indian Point Woods, as being monumented by a recovered 1 1/4 inch diameter iron pipe.
- August 29th, 1991 - James D. Rein, Registered Land Surveyor No. 1234, recovered a 1 1/2 inch diameter iron pipe referenced by an 11" Red Maple bearing N20°W, 7.73 feet. Replaced iron pipe with a 2 inch diameter x 30 inch long, flanged bottom, aluminum monument. Made three new reference ties as shown in plan view. Set plastic marker post 2 feet Northwest of corner monument.

(c) (d) (e) Plan view of corner with ties to at least 4 witness monuments. If in disagreement with previously established corner, show the distances between the two corners and also indicate the ties to the disputed corner.

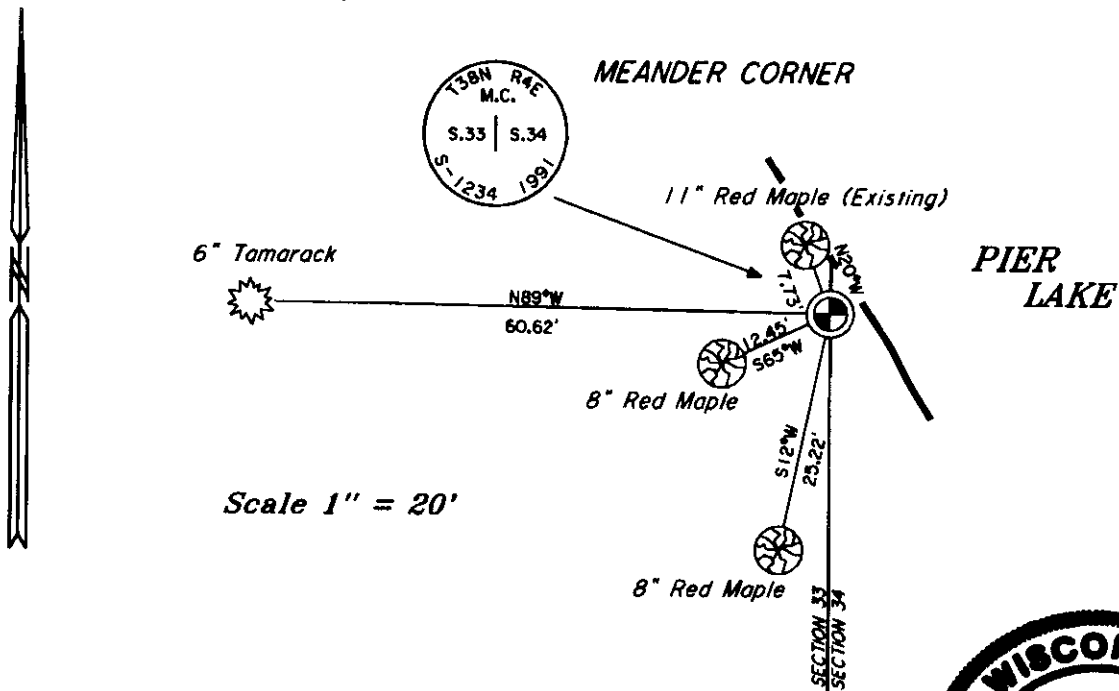

(i) I, James D. Rein, Reg. Land Surveyor No. 1234  
 (type or print name) certify that the corner location on this record was determined by me or under my direction and control and that this U.S. Public Land Survey Monument Record is correct and complete to the best of my knowledge and belief.

James D. Rein Signature Sept. 20th, 1991 Date



Index No. X-13 + 713

# U.S. PUBLIC LAND SURVEY MONUMENT RECORD

Note: This form is intended and designed to fulfill all requirements of Wisconsin Administrative Code, Chapter A-E 7.08 U.S. Public Land Survey Monument Record (3)(a-i).

(a) CORNER LOCATION  
 Meander Cor. of Secs. 33 & 34  
 Township 38 North  
 Range 4 East of the 4th P.M.  
 Town of Minocqua  
 County of Oneida

WISCRS - Oneida County  
 N: 201,293.18 USft  
 E: 118,220.93 USft  
 Datum: NAD 83(2011)  
 GNSS Method: RTN - Direct  
 GNSS Control: WISCORS VRS

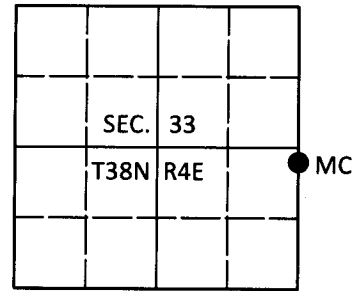

(b) HISTORY OF ORIGINAL CORNER ESTABLISHMENT

Original Surveyor:

Original Accessories:

Date of Survey Commenced:  
 Completed:

See previous USPLS Monument Record

(b)(f)(g)(h) Description of monument found at this corner and if it was accepted, state all evidence (material, testimonial, occupational, plats, records, other monuments) used as a basis for accepting. If not accepted or if nothing was found, state evidence used as basis for establishing location. If re-established through lost corner proportionate methods, indicate all monuments, distances and directions used to establish. Indicate type of monument and sign post found or set.

*This is a perpetuation of a previous USPLS Monument Record by James D. Rein, RLS dated September 20, 1991 and filed in the office of the Oneida County Register of Deeds. A complete history of the corner can be found on the previous monument record. I accept the previous location as a true and faithful perpetuation or reestablishment of the original corner location and further perpetuate it as follows.*

*April 20, 2018: I found and accepted the record monument, a 2-1/2" diam. aluminum pipe with a 3-1/4" diam. Oneida Co. aluminum cap projecting 10" above the ground surface. The monument leans considerably to the Northeast. I examined the notes by James D. Rein and found that the monument was originally set out of plumb due to sub-surface rock. My measurements were taken to the center point of the cap. I found or established accessories as shown below. I found a white vinyl sign post bearing Northwest, 1.6 ft.*

*The coordinate value shown has been verified by at least one of the following methods: 1) comparison to a previously GPS determined published value; 2) the value is the average of two or more GPS observations at a markedly different time; 3) one or more distances were measured back to the GPS observed corner from temporary GPS observed offset locations.*

(c)(d)(e) Plan view of corner with ties to at least 4 witness monuments. If in disagreement with previously established corner, show the distances between the two corners and also indicate the ties to the disputed.

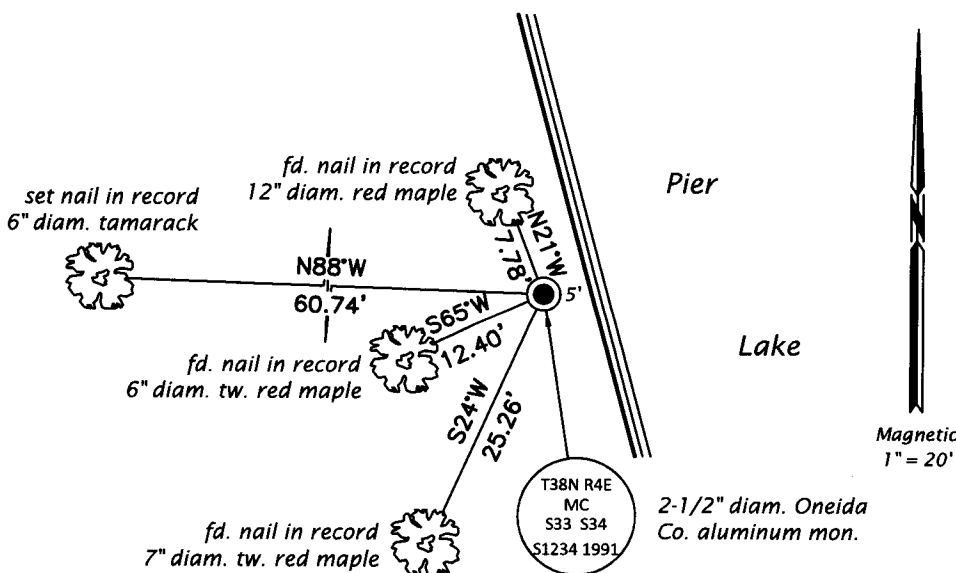

REGISTER OF DEEDS OFFICE  
 ONEIDA COUNTY  
 FILED

MAY 01 2018

KYLE J. FRANSON  
 REGISTER OF DEEDS

(i) I, Jeffrey W. Austin, Professional Land Surveyor No. S-1885, hereby certify that the corner location on this record was determined by me or under my direction and control and that this U.S. Public Land Survey Monument Record is correct and complete to the best of my knowledge and belief.

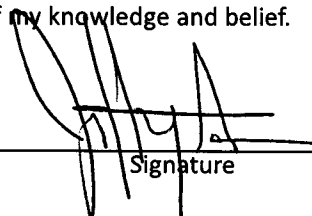
  
 Signature  
 APR. 23, 2018  
 Date