

U.S. PUBLIC LAND SURVEY MONUMENT RECORD

Note: This form is intended and designed to fulfill all requirements of Wisconsin Administrative Code, Chapter A-E 7.08 U.S. Public Land Survey Monument Record (3) (a) (b) (c) (d) (e) (f) (g) (h) (i). An additional sheet may be added if necessary to conform with said requirements.

(a) CORNER LOCATION: Plane Coordinates
 1/4 Cor. of Secs. 23 & 26 X:
 Township 38 North Y:
 Range 5 East of the 4th P.M. Datum:
 Town of Minocqua County of Oneida

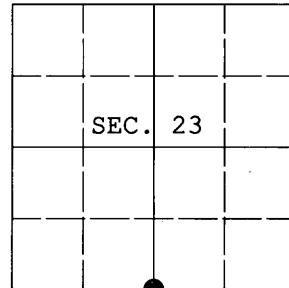

(b) HISTORY OF ORIGINAL CORNER ESTABLISHMENT

Original Surveyor: Alexander Anderson Original Accessories:
 Date of Survey: Commenced Oct. 6, 1863 tamarac 9 N67°W, 21 lks.
 Completed Oct. 13, 1863 tamarac 6 S9°W, 29 lks.

(b) (f) (g) (h) Description of monument found at this corner and if it was accepted, state all evidence (material, testimonial, occupational, plats, records, other monuments) used as a basis for accepting. If not accepted or if nothing was found, state evidence used as basis for establishing location. If re-established through lost corner proportionate methods, indicate all monuments, distances and directions used to establish. Indicate type of monument and sign post found or set.

April 23, 1934: Notes by Hall on page 183 indicate he determined the corner to be lost and set a wood post by single proportionate measure witnessed by w. pine 32" N21°15'E, 1.838 ch. and y. pine 20" S50°10'W, 1.147 ch.

November 19, 2010: Using static GPS, I established a temporary point at the midpoint of a line connecting the controlling section corners. I found no evidence of Hall's wood post or any subsequent monument. I found Hall's red pine as shown below and a no-record red pine snag 15" N64°W, 31.3 ft. The blaze of this tree is clearly scribed "1/4 31.3". I found Hall's white pine wind-thrown. At my temporary point, I set a 30" long, 2-1/2" diam. aluminum post with Oneida Co. aluminum cap projecting 6" above the ground and marked as shown below. I established accessories as shown below and set a white plastic sign post bearing Northwest, 1 ft. dist.

(c) (d) (e) Plan view of corner with ties to at least 4 witness monuments. If in disagreement with previously established corner, show the distances between the two corners and also indicate the ties to the disputed.

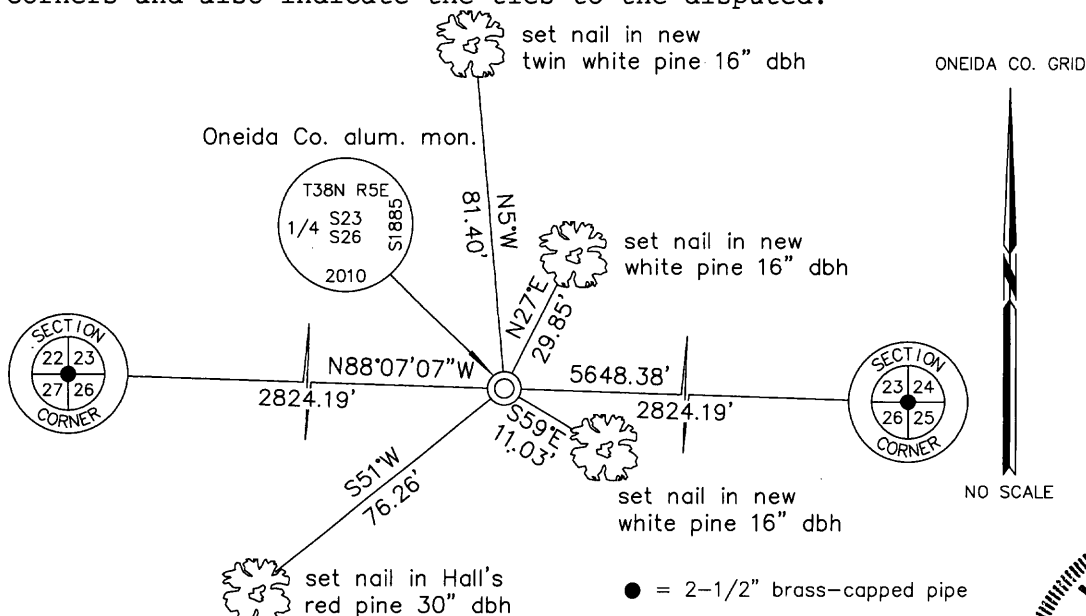

REGISTER OF DEEDS OFFICE
 ONEIDA COUNTY, WIS.

 At _____ O'Clock _____ M
THOMAS H. LEIGHTON
 REGISTER OF DEEDS

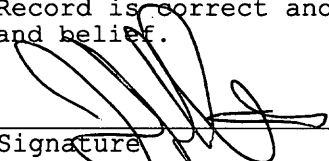

(i) I, Jeffrey W. Austin, Registered Land Surveyor No. S-1885, hereby certify upon honor that the corner location on this record was determined by me or under my direction and control and that this U.S. Public Land Survey Monument Record is correct and complete to the best of my knowledge and belief.

Signature  Date DEC. 31, 2010