

U.S. PUBLIC LAND SURVEY MONUMENT RECORD

Note: This form is intended and designed to fulfill all requirements of Wisconsin Administrative Code, Chapter A-E 7.08 U.S. Public Land Survey Monument Record (3) (a) (b) (c) (d) (e) (f) (g) (h) (i). An additional sheet may be added if necessary to conform with said requirements.

(a) CORNER LOCATION: Plane Coordinates
 1/4 Cor. of Secs. 25 & 36 X:
 Township 38 North Y:
 Range 5 East of the 4th P.M. Datum:
 Town of Minocqua County of Oneida

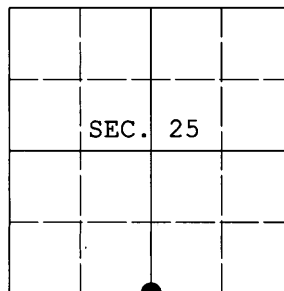

(b) HISTORY OF ORIGINAL CORNER ESTABLISHMENT

Original Surveyor: Alexander Anderson Original Accessories:
 Date of Survey: Commenced Oct. 6, 1863 tamarac 14 S49°W, 6 lks.
 Completed Oct. 13, 1863 tamarac 5 N22°E, 23 lks.

(b) (f) (g) (h) Description of monument found at this corner and if it was accepted, state all evidence (material, testimonial, occupational, plats, records, other monuments) used as a basis for accepting. If not accepted or if nothing was found, state evidence used as basis for establishing location. If re-established through lost corner proportionate methods, indicate all monuments, distances and directions used to establish. Indicate type of monument and sign post found or set.

March 11, 1987: Map by W.H. Stuth indicates corner "by others" witnessed by 5" balsam S62°W, 16.7' and 6" balsam N2°E, 22.6'.

November 9, 2010: I found and accepted Stuth's monument, a 30" long, 2-1/2" diam. iron pipe. I was unable to recover Stuth's trees, however GPS measurements to adjoining corners lead me to believe this is his monument. I replaced the pipe with a 30" long, 2-1/2" diam. aluminum post with Oneida Co. aluminum cap projecting 12" above the bog and marked as shown below. I nailed a 4 ft. long wood post to the bottom of the monument for stability and set Stuth's pipe adjacent to the new monument. I established accessories as shown below and set a white plastic sign post bearing West, 1 ft. dist.

(c) (d) (e) Plan view of corner with ties to at least 4 witness monuments. If in disagreement with previously established corner, show the distances between the two corners and also indicate the ties to the disputed.

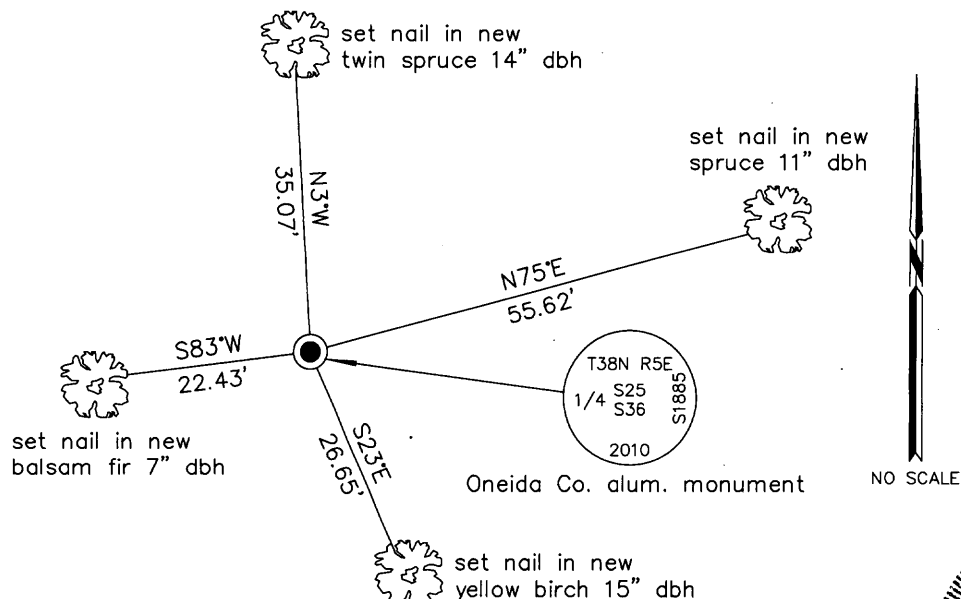

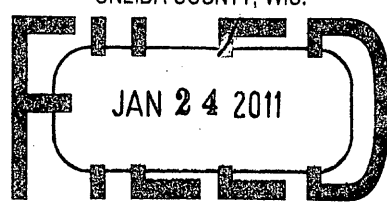
REGISTER OF DEEDS OFFICE
 ONEIDA COUNTY, WIS.

 At _____ O'Clock _____ M
THOMAS H. LEIGHTON
 REGISTER OF DEEDS

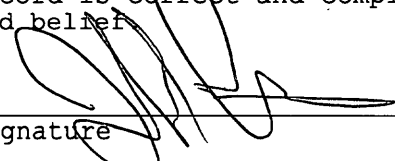
(i) I, Jeffrey W. Austin, Registered Land Surveyor No. S-1885, hereby certify upon honor that the corner location on this record was determined by me or under my direction and control and that this U.S. Public Land Survey Monument Record is correct and complete to the best of my knowledge and belief.

 Signature _____ Date DEC. 31, 2010



3805250020 (INDEX NO. V-23)