

CERTIFIED LAND CORNER RESTORATION

Index No. **X-17**

History of original corner establishment:

Corner was established by Al Xavier Anderson on October 4th, 1863, marked by a wood post, witnessed by a 3" Tamarack bearing S71-1/2°E, 18 links (11.88 feet) and by a 1 1/2" Tamarack bearing S41-1/2°W, 8 links (5.28 feet)

State of Wisconsin } ss.

County of Oneida

I, James L. Rein, do hereby certify that on the 22nd day of December, 1978, I found evidence of the East one-quarter corner of Section 31

of Township 38 North, Range 2 East, Fourth Principal Meridian,

as described hereon; and that from this evidence I established a new monument and accessories as described hereon to perpetuate the original location of this corner.

Resident witnesses:

None.

Description of corner evidence found:

I found a very rusted 1-1/4" diameter x 27" long iron pipe flush and 4-1/2" square Spruce post up 30" in swamp from which a 1 1/2" Tamarack stub up 5 feet with a portion of scribbling visible on both upper and lower blazes bears S110-30' E, 2.24 feet; an 8" Tamarack stub up 5 feet with a portion of scribbling visible on upper blaze, no lower blaze visible, stub bears S110-21' E, 8.05 feet. Both of the above stubs have approximately one inch of overgrowth around edges of blazes.

Description of monument and accessories I established to perpetuate the original location of this corner.

Set a 2" diameter x 30" long Fasten monument with a 3-1/2" diameter cast aluminum Oneida County cap up 6" to replace 1-1/4" diameter iron pipe. Corner is located in a Black Spruce swamp 66 feet North of South edge and 60 feet East of west edge. Made bearing trees to corner:
P.K. nail in a scribed 2" White Pine bears S120-11' E, 97.02 feet;
P.K. nail in a scribed 4" Black Spruce bears S50-27' E, 26.00 feet;
P.K. nail in a scribed 5" Black Spruce bears S30-42' W, 33.18 feet.

Dated at Menomonie, Wis., this 26th day of December, 1978.

Signature *James L. Rein* Title Registered Land Surveyor Registration No. S-1234.
(County Surveyor, Registered Land Surveyor, or other duly authorized official)

Office of Register of Deeds, County of Oneida
Instrument was filed in this office for record on the 11th day of December, 1978 at 1:00 o'clock P.M.

I hereby certify that the within instrument was filed in this office for record on the 11th day of December, 1978.

By *Doris H. Rein* (Register of Deeds)

By *James L. Rein* Deputy

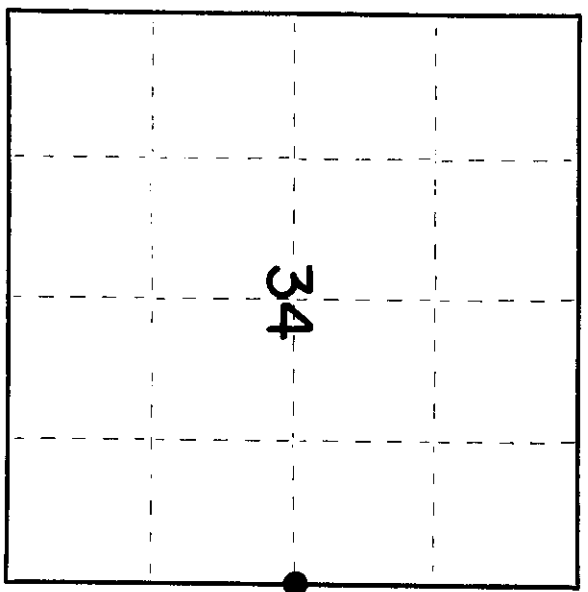

● = Corner monument restored.

380534200

U.S. PUBLIC LAND SURVEY MONUMENT RECORD

Note: This form is intended and designed to fulfill all requirements of Wisconsin Administrative Code, Chapter A-E 7.08 U.S. Public Land Survey Monument Record (3) (a) (b) (c) (d) (e) (f) (g) (h) (i). An additional sheet may be added if necessary to conform with said requirements.

(a) CORNER LOCATION: Plane Coordinates
 1/4 Cor. of Secs. 34 & 35 X:
 Township 38 North Y:
 Range 5 East of the 4th P.M. Datum:
 Town of Minocqua County of Oneida

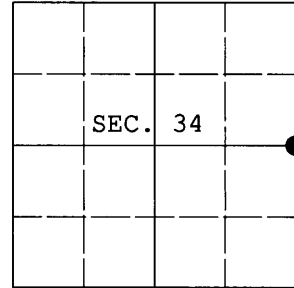

(b) HISTORY OF ORIGINAL CORNER ESTABLISHMENT

Original Surveyor: Alexander Anderson Original Accessories:
 Date of Survey: Commenced Oct. 6, 1863 tamarac 9 S7-1/2°E, 18 lks.
 Completed Oct. 13, 1863 tamarac 10 S41-1/2°W, 8 lks.

(b) (f) (g) (h) Description of monument found at this corner and if it was accepted, state all evidence (material, testimonial, occupational, plats, records, other monuments) used as a basis for accepting. If not accepted or if nothing was found, state evidence used as basis for establishing location. If re-established through lost corner proportionate methods, indicate all monuments, distances and directions used to establish. Indicate type of monument and sign post found or set.

NOTE: This is a perpetuation of a previous USPLS Monument Record by James D. Rein, RLS dated December 26, 1978 and filed in the office of the Oneida County Register of Deeds. A complete history of the corner can be found on the previous monument record. I accept the previous location as a true and faithful perpetuation or reestablishment of the original corner location and further perpetuate it as follows.

November 15, 2010: I found and accepted Rein's monument, a 2-1/2" diam. aluminum post with Oneida Co. aluminum cap projecting 6" above the bog and marked as shown below. I found a blk. spruce standing dead at S10°E, 26 ft., Rein's other trees are gone. I established accessories as shown below and set a white plastic sign post bearing West, 1 ft. dist.

(c) (d) (e) Plan view of corner with ties to at least 4 witness monuments. If in disagreement with previously established corner, show the distances between the two corners and also indicate the ties to the disputed.

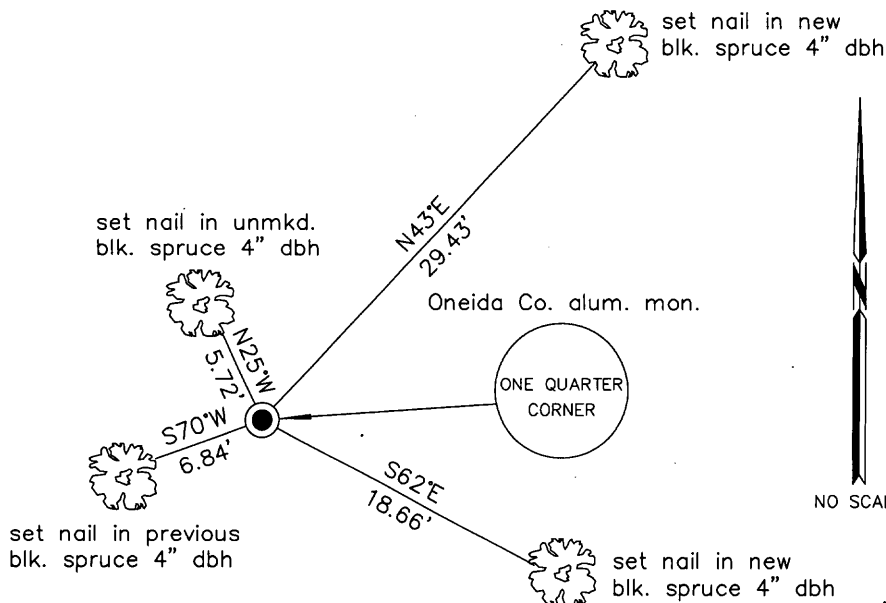

REGISTER OF DEEDS OFFICE
 ONEIDA COUNTY, WIS.

 At _____ O'Clock _____ M
THOMAS H. LEIGHTON
 REGISTER OF DEEDS

WISCONSIN
 JEFFREY W. AUSTIN
 S-1885
 MINOCQUA, WI
LAND SURVEYOR

3805342000 (INDEX NO. X-17)

(i) I, Jeffrey W. Austin, Registered Land Surveyor No. S-1885, hereby certify upon honor that the corner location on this record was determined by me or under my direction and control and that this U.S. Public Land Survey Monument Record is correct and complete to the best of my knowledge and belief.

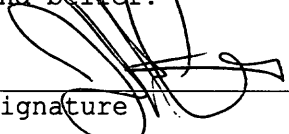
Signature  Date DEC. 31, 2010