

# U.S. PUBLIC LAND SURVEY MONUMENT RECORD

Note: This form is intended and designed to fulfill all requirements of the Wisconsin Administrative Code, Chapter A-E 7.08 U.S. Public Land Monument Record (3)(a)(b)(c)(d)(e)(f)(g)(h)(i). An additional sheet may be added if necessary to conform with said requirements.

JUN 22 2017

(a) CORNER LOCATION:  
 Witness Meander Corner of Section 4  
 Township 38 North  
 Range 6 East  
 Town of Hazelhurst  
 County of Oneida

WISCRS - Oneida County  
 North: \* USft \*Both RTK and Static GPS/GNSS observations for this corner were not resolved to acceptable coordinates because of dense forest canopy.  
 East: \* USft  
 Latitude:  
 Longitude:  
 Datum: NAD 83(2011)  
 GNSS Method: Static - Direct  
 GNSS Control: WISCORS VRS  
 Record North: 226747.646 USft  
 Record East: 181003.833 USft  
 Record Datum: NAD 83(1991)

AT \_\_\_\_\_ O'CLOCK \_\_\_\_\_ M  
 KYLE J. FRANSON  
 REGISTER OF DEEDS

(RECORDING AREA)

SECTION 4

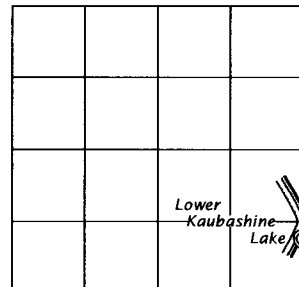

(b) HISTORY OF ORIGINAL CORNER ESTABLISHMENT

Original Surveyor: Alexander Anderson  
 Date of Survey: Commenced September 28th, 1863  
 Completed October 5th, 1863  
 Original B.T.'S: W. Pine 8" N 55-1/2°E, 12 lks.  
 Birch 9" S 1°W 24 lks.

(f)(g)(h) DESCRIPTION OF MONUMENT FOUND AT THIS CORNER AND IF IT WAS ACCEPTED, STATE ALL EVIDENCE (MATERIAL, TESTIMONIAL, OCCUPATIONAL, PLATS, RECORD, OTHER MONUMENTS) USED AS A BASIS FOR ESTABLISHING LOCATION. IF NOT ACCEPTED OR IF NOTHING WAS FOUND, STATE EVIDENCE USED AS BASIS FOR ESTABLISHING LOCATION. IF REESTABLISHED THROUGH LOST CORNER PROPORTIONATE METHODS, INDICATE ALL MONUMENTS, DISTANCES AND DIRECTIONS USED TO ESTABLISH. INDICATE TYPE OF MONUMENT AND SIGN POST FOUND OR SET.

May 10, 1902 - D. H. Vaughan, County Surveyor (Old Field Book 3, pages 147-149 and Dorr-Vaughan Book, page 55), survey in Section 3, T38N, R6E, recovered original bt's and set iron pipe for post and iron pipe at each original bt., M.C. is in lake about 10 links.

August 15, 1932 - Alex Deleglise, Surveyor, (Plat of Buena Vista, recorded in Volume 7 Plats, page 13) legends this corner a 5' x 36" reinforced concrete monument.

October 21, 1940 - Ray H. Hall, Surveyor CCC Camp 75-S (CCC Book 8, pages 8 and 9) lake survey in Section 3, T38N, R6E, chaining north from SW corner Section 3, @ 1162 feet, "To iron pipe from which a 2" W.P. brs. S40°W, 4.2' (from I.P. a cement mon. brs. N10°W, 5.7') This pipe seems to be Vaughan's south M.C."

(CONTINUED ON REVERSE PAGE)

~~The coordinate value shown has been verified by at least one of the following methods: 1) comparison to a previously GPS determined published value; 2) the value is the average of two or more GPS observations at a markedly different time; 3) one or more distances were measured back to the GPS observed corner from temporary GPS observed offset locations.~~

(c)(d)(e) PLAN VIEW OF CORNER WITH TIES TO AT LEAST 4 WITNESS MONUMENTS. IF IN DISAGREEMENT WITH PREVIOUSLY ESTABLISHED CORNER, SHOW THE DISTANCE BETWEEN THE TWO CORNERS AND ALSO INDICATE THE TIES TO THE DISPUTED CORNER.

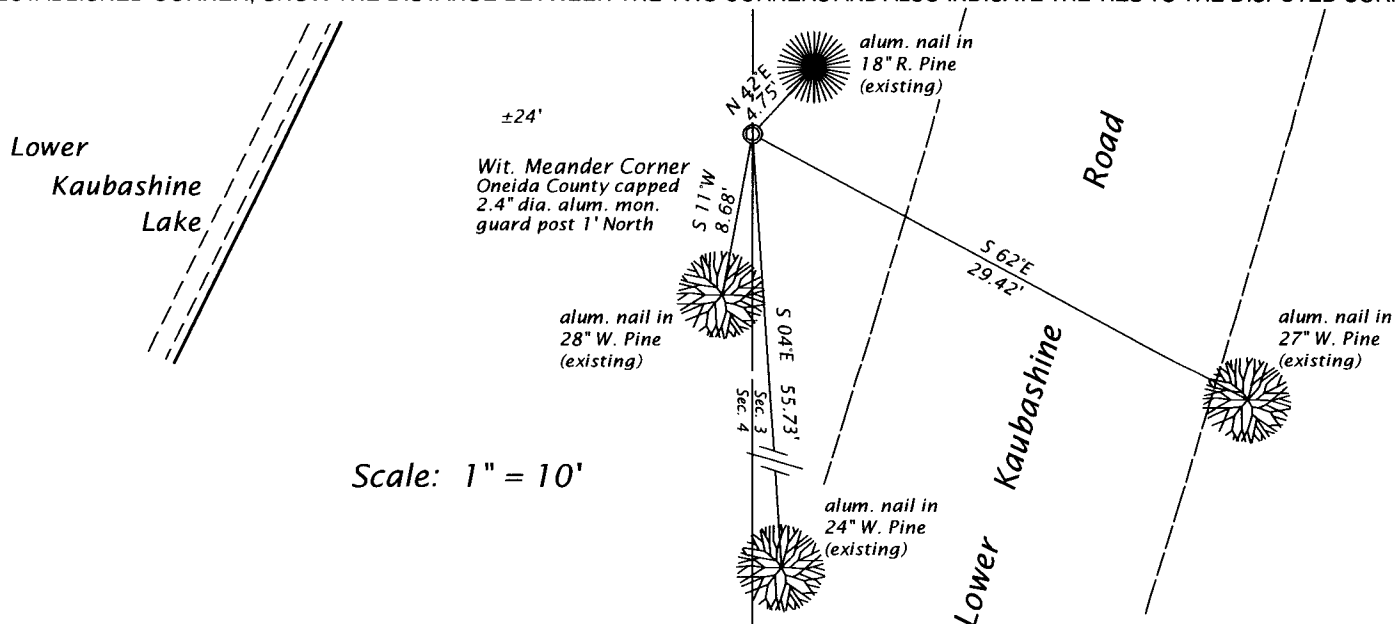

(i) I, JAMES D. REIN, PROFESSIONAL LAND SURVEYOR NO. S-1234 HEREBY CERTIFY THAT THE CORNER LOCATION ON THIS RECORD WAS DETERMINED BY ME OR UNDER MY DIRECTION AND CONTROL AND THAT THIS U.S. PUBLIC LAND SURVEY MONUMENT RECORD IS CORRECT AND COMPLETE TO THE BEST OF MY KNOWLEDGE AND BELIEF.

*[Handwritten Signature]*  
 SIGNATURE  
 6-12-17  
 DATE

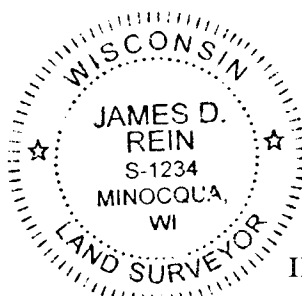

INDEX NO. DE - 13  
 3806040900

(CONTINUED FROM REVERSE PAGE)

August 12, 1948 - F. R. Wincentsen, Deputy County Surveyor (Genisot Engineering, Co., Dwg. 414-1 filed as A709 in county surveyor's office) for a survey in Section 3, T38N, R6E, describes this corner monumented by a 6" x 6" concrete monument.

October - November, 1948 - Walter A. Hennig, Surveyor, (Hennig Field Book 7, pages 26 through 32 and map filed in county surveyor's office as C2241) describes "Witness Corner - (Orig. MC in lake) concrete mon., spike in W. Pine 21" S17°W, 8.0 feet and a Spike in N. Pine 8" N47°E, 4.5 feet.

March 8, 2000 - James L. Rein, RLS No. 2335, Wilderness Surveying, Inc. (Map No. 99-203. filed as B4444 in the county surveyor's office) for a survey in Section 4, T38N, R6E, recovered a 4" x 4" concrete monument, which was replaced by an Oneida County capped 2.4" dia. x 30" long aluminum monument.

April 10, 2017 - James D. Rein, PLS No. 1234, we found the aluminum monument badly damaged, and based on our previous Job No. 99-203 survey control, replaced it, in its original position, with an Oneida County capped 2" dia. x 30" long aluminum monument. I accept this corner position a perpetuation of the witness to the original meander corner and we made new reference ties as shown in the plan.