

CERTIFIED LAND CORNER RESTORATION

State of Wisconsin }
County of Oneida } ss.

I, John H. Fisher, do hereby certify that on the 21 day of April, 1983, I found evidence of the one quarter corner of Sections 9 & 10 Township 38 north, Range 6 east, Fourth Principal Meridian, as described hereon; and that from this evidence I established ~~xxxxxx~~ accessories as described hereon to perpetuate the original location of this corner:

Description of original monument and accessories and subsequent restorations:

Date of Survey 1863 - Survey was performed by Alexander Anderson, Deputy Surveyor.

Wood post set.
Witnesses:
White Pine 10" S 1°W 10 links
White Pine 10" S62°E 30 links

Description of corner evidence found:

1-3/4" iron pipe in Cedar Falls Road
2" iron pipe North 33.1 feet
1-1/4" iron rod South 33.07 feet
1-1/4" iron rod South 73.07 feet

Description of ~~xxxxxx~~ accessories I established to perpetuate the location of this corner:

3/4" iron rod S41°W 26.2 feet
White Pine 14" N29°E 35.1 feet
White Pine 13" S52°E 29.2 feet

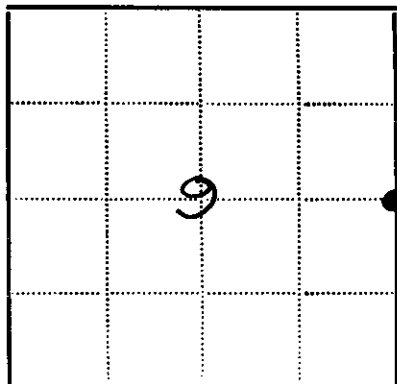

● - Corner monument restored
□ -

Resident witnesses None

Dated at Minocqua Wisconsin, this 27 day of May 1983.

Signature John H. Fisher Title Registered Land Surveyor
(County Surveyor, Registered Land Surveyor, or other duly authorized official)

Surveyors Registration No. S-836

Office of _____ County of _____

I hereby certify that the within instrument was filed in this office for record on the _____ day of _____ 19____, and was filed in Book No. _____ Page No. _____ of County Records.

Signature _____ Title _____

Township _____, Range _____, Section _____, Index No. _____, Page No. _____

3806092000

(e) Describe any material discrepancy between the location of the corner as restored or reestablished and the location of that corner as previously restored or reestablished by distance and direction. Show the discrepancy on the plan view drawing under (d), above. Show the distances between the corner as previously restored or reestablished and (1) the corner as restored or reestablished, and (2) to at least 2 of the witness monuments shown on the drawing in (d), above.

None

(f) Was the corner restored through acceptance of (1) an obliterated evidence location, or, (2) a found perpetuated location?

(2)

(g&h) Was the corner reestablished through lost corner proportionate methods? If so, show the method, including the directions and distances to other public land survey corners used as evidence or used for proportioning in determining the corner location?

No

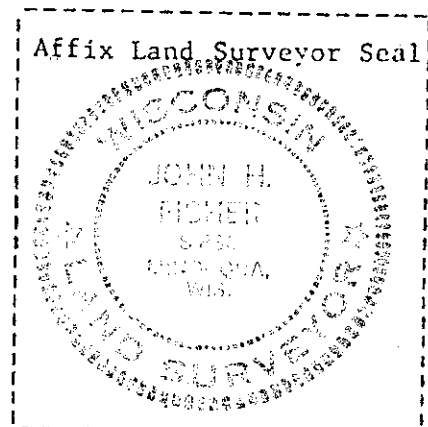
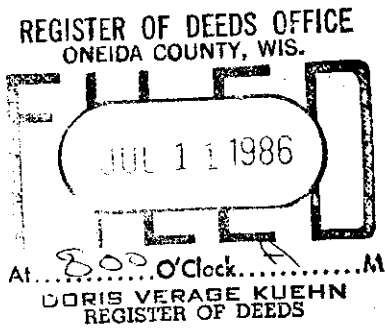

(i) I, John H. Fisher
(type or print name) certify that the corner location shown on this record was determined by me or under my direction and control and that this U.S. Public Land Survey Monument Record is correct and complete to the best of my knowledge and belief.

John H. Fisher
Signature

5/27/83
Date

U.S. PUBLIC LAND SURVEY MONUMENT RECORD

Note: This form is intended and designed to fulfill all requirements of the Wisconsin Administrative Code, Chapter A-E 7.08 U.S. Public Land Monument Record (3)(a)(b)(c)(d)(e)(f)(g)(h)(i). An additional sheet may be added if necessary to conform with said requirements.

(a) CORNER LOCATION:

East Quarter corner of Section 9
 Township 38 North
 Range 6 East
 Town of Hazelhurst
 County of Oneida
 Wisconsin

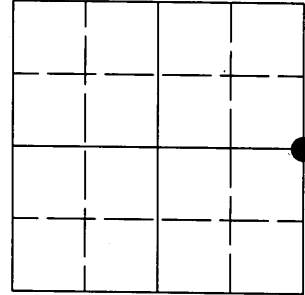

SECTION 9

PHOTO COPY OF E. F. KOWALKE
 SECTION DIAGRAM 171AD.
 JDR

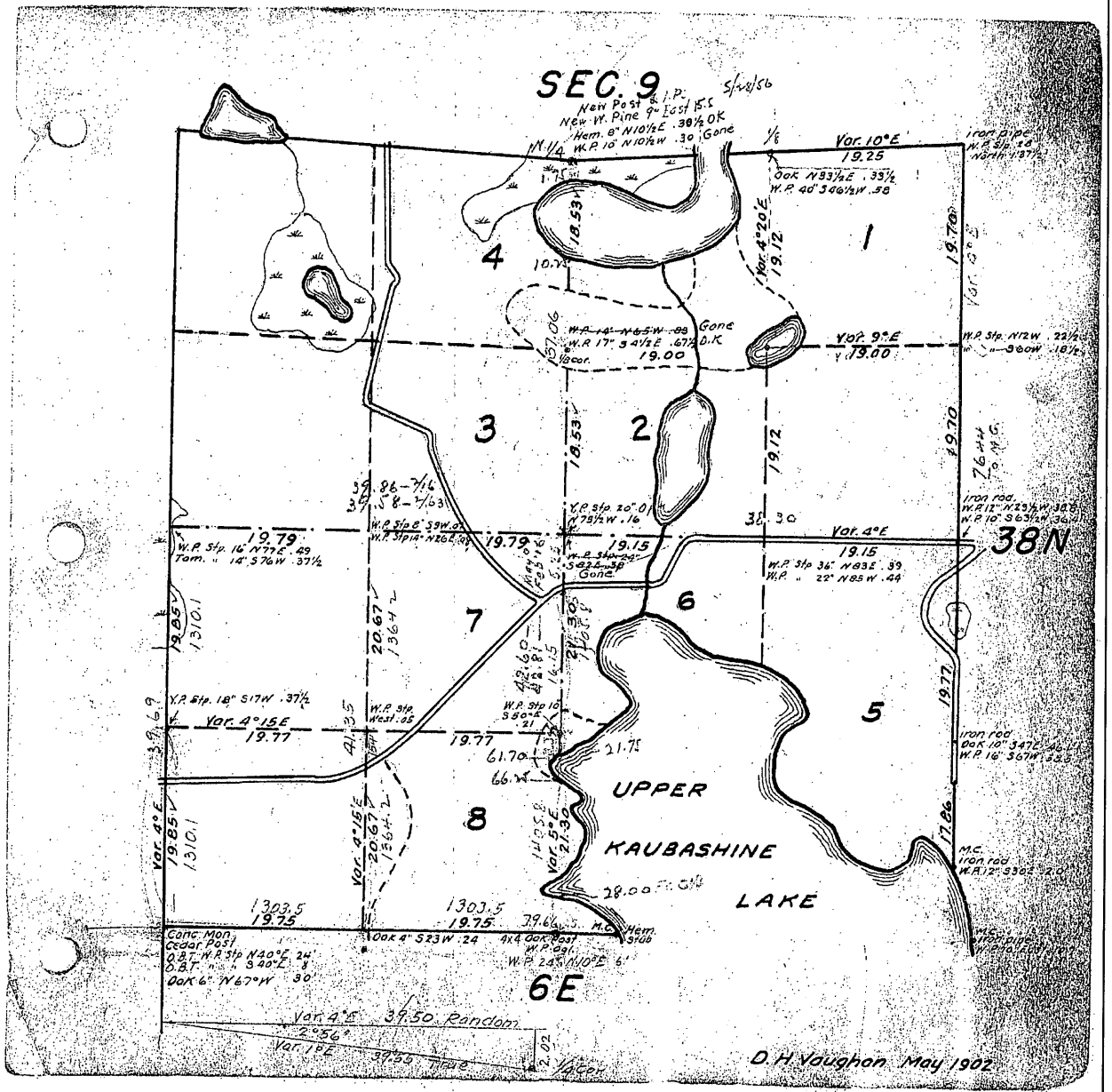

REGISTER OF DEEDS OFFICE
 ONEIDA COUNTY, WIS.

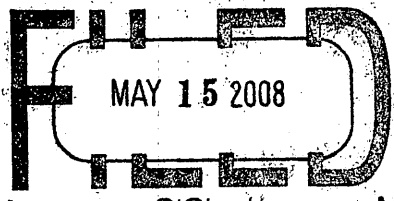

At _____ O'Clock _____ M
THOMAS H. LEIGHTON
 REGISTER OF DEEDS

INDEX NO.

U.S. PUBLIC LAND SURVEY MONUMENT RECORD

Note: This form is intended and designed to fulfill all requirements of the Wisconsin Administrative Code, Chapter A-E 7.08 U.S. Public Land Monument Record (3)(a)(b)(c)(d)(e)(f)(g)(h)(i). An additional sheet may be added if necessary to conform with said requirements.

(a) CORNER LOCATION:

East Quarter corner of Section 9
 Township 38 North
 Range 6 East
 Town of Hazelhurst
 County of Oneida
 Wisconsin

REGISTER OF DEEDS OFFICE
 ONEIDA COUNTY, WIS.

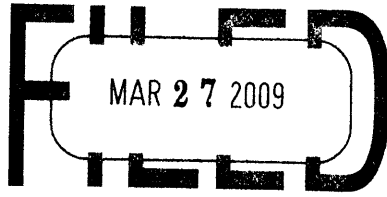

At _____ O'Clock _____ M
THOMAS H. LEIGHTON
 REGISTER OF DEEDS

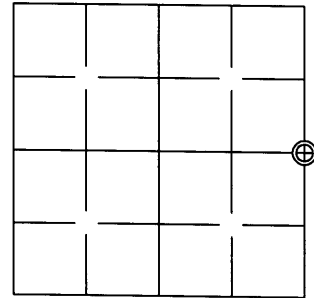

SECTION 9

(b) HISTORY OF ORIGINAL CORNER ESTABLISHMENT

Original Surveyor: Alexander Anderson; Set quarter section post. Original B.T.'S - 10" W. Pine, S 1°W, 10 links
 Date of Survey: Commenced - September 28, 1863 10" W. Pine, S 62°E, 30 links
 Completed - October 5, 1863

(f)(g)(h) DESCRIPTION OF MONUMENT FOUND AT THIS CORNER AND IF IT WAS ACCEPTED, STATE ALL EVIDENCE (MATERIAL, TESTIMONIAL, OCCUPATIONAL, PLATS, RECORDS, OTHER MONUMENTS) USED AS A BASIS FOR ESTABLISHING LOCATION. IF NOT ACCEPTED OF IF NOTHING WAS FOUND, STATE EVIDENCE USED AS BASIS FOR ESTABLISHING LOCATION. IF REESTABLISHED THROUGH LOST CORNER PROPORTIONATE METHODS, INDICATE ALL MONUMENTS, DISTANCES AND DIRECTIONS USED TO ESTABLISH. INDICATE TYPE OF MONUMENT AND SIGN POST FOUND OR SET.

(See my previous USPLS monument record for corner history dated March 26, 1993)

August 20, 2008 - James D. Rein, RLS No. 1234, Based upon our previous reference monuments, we set a 4" long Bernsten Dura-nail with an "x" on its head, in the asphalt pavement, 1 1/2 feet north of the as-build centerline of Cedar Falls Road. Made bearing tree ties to new aluminum nails set in the existing bearing trees in the center of the root crown on the side of tree facing corner as shown in plan. Set a white poly stake 1 foot north of iron rod reference monument on the south side of Cedar Falls Road.

(c)(d)(e) PLAN VIEW OF CORNER WITH TIES TO AT LEAST 4 WITNESS MONUMENTS. IF IN DISAGREEMENT WITH PREVIOUSLY ESTABLISHED CORNER, SHOW THE DISTANCE BETWEEN THE TWO CORNERS AND ALSO INDICATE THE TIES TO THE DISPUTED CORNER.

Bearing base assumed, referenced to the east line of the NE 1/4, Section 9, bearing N 01°04'24"E



LEGEND

- ⊕ = Set 4" long Bernsten Dura-nail with "x" in asphalt pavement
- ⊙ = Previously set 1.0" OD x 48" long iron pipe with aluminum cap.
- ⊙ = Previously set 2.0" OD iron pipe.
- ⊗ = 1.25" OD iron rod found in place.

Scale: 1" = 40'

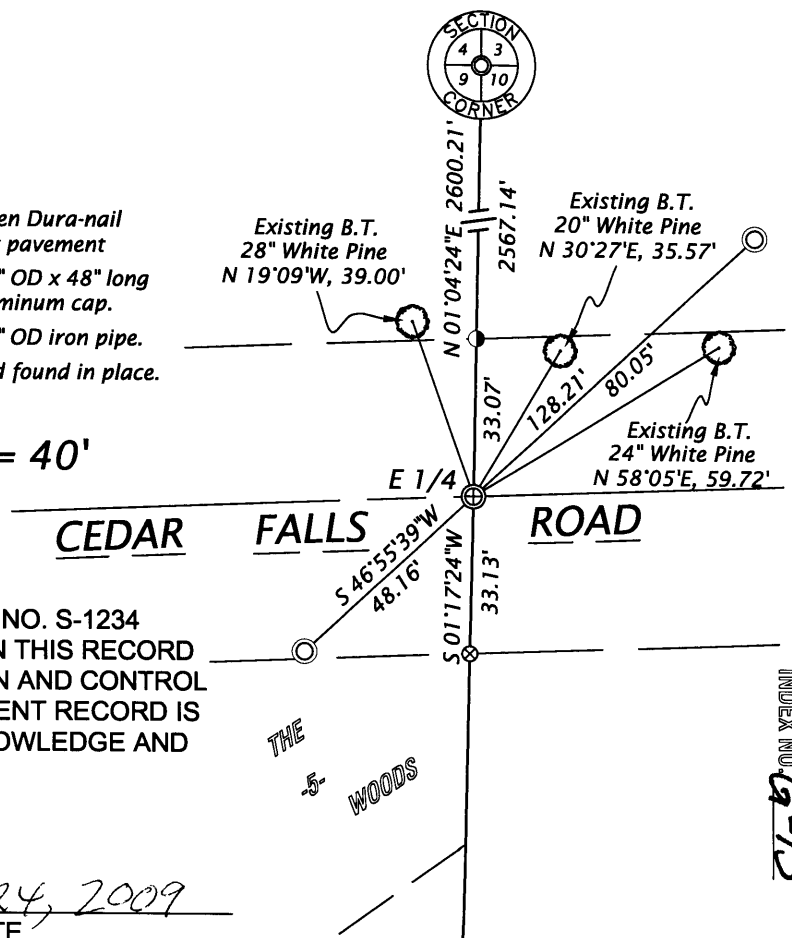

(i) I, JAMES D. REIN, REGISTERED LAND SURVEYOR NO. S-1234 HEREBY CERTIFY THAT THE CORNER LOCATION ON THIS RECORD WAS DETERMINED BY ME OR UNDER MY DIRECTION AND CONTROL AND THAT THIS U.S. PUBLIC LAND SURVEY MONUMENT RECORD IS CORRECT AND COMPLETE TO THE BEST OF MY KNOWLEDGE AND BELIEF.

[Signature]
 SIGNATURE March 24, 2009
 DATE

3806092000

INDEX NO. 9-13