

CERTIFIED LAND CORNER RESTORATION

State of Wisconsin }
County of Oneida } ss.

I John H. Fisher, do hereby certify that on the 25th. day of July, 1985, I found evidence of the East One Quarter corner of Section 15 Township 38 North, Range 6 East, Fourth Principal Meridian, as described hereon; and that from this evidence I established a new monument and accessories as described hereon to perpetuate the original location of this corner:

Description of original monument and accessories and subsequent restorations:

The original Government Survey was performed by Alexander Anderson, Deputy Surveyor in 1863.
Wood Post Set :

Aspen	12"	N39°E	11 lks.
Yellow Pine	9"	N50°W	12 lks.

Description of corner evidence found:

2 inch diameter brass tablet to identify corner on 2" iron pipe.

Set nail in existing bearing trees:

White Pine	18"	N25°W	30.73 feet
Norway Pine	20"	N78°E	41.30 feet

Description of monument and accessories I established to perpetuate the original location of this corner:

Blazed and scribed the following new bearing trees:
Set nail in:

White Pine	8"	S45°E	8.40 feet
Oak	6"	S34°W	36.20 feet

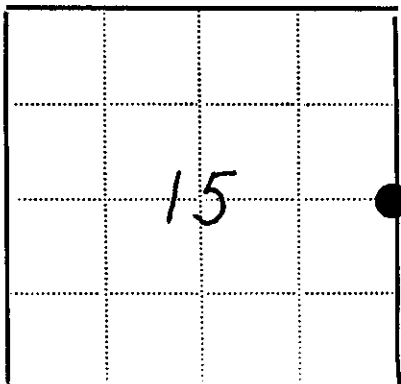
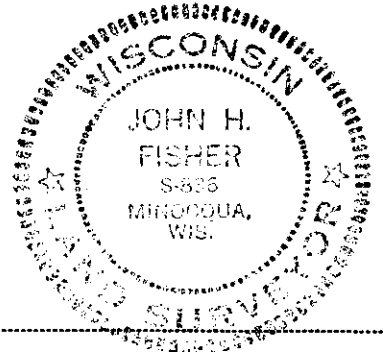

● = Corner monument restored
□ =

Resident witnesses None

Dated at Minocqua Wisconsin, this 21st day of August 1985.

Signature John H. Fisher Registered Land Surveyor
(County Surveyor, Registered Land Surveyor, or other duly authorized official)

Surveyors Registration No. S-836

Office of County of

I hereby certify that the within instrument was filed in this office for record on the day of 19, and was filed in Book No. Page No. of County Records.

Signature Title

Township, Range, Section, Index No., Page No.

3806152000

11-7

Stock No. 26273

U. S. PUBLIC LAND SURVEY MONUMENT RECORD

INSTRUCTIONS: This record shall show the location of the corner and shall include all of the following nine elements (a through i).

- (a) Identify the corner by reference to the U.S. public land survey system.

Compared with all record data and accepted as correct.

Robert H. Kinak 18 Jan '84
 Oneida County Surveyor date

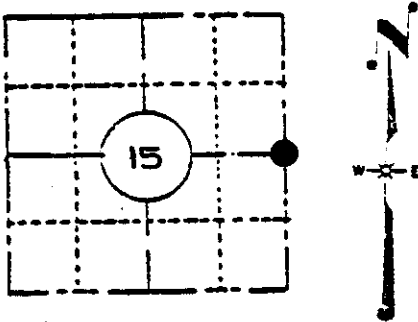

LOCATION SKETCH
 (Location of landmark indicated by "●")

- (b) Describe any record evidence, monument evidence, occupational evidence, testimonial evidence or any other material evidence you considered, and whether the monument was found or placed.

Found in place a 2" dia. brass capped iron pipe used by L.W. Scott in 1964 and by Northwoods Surveyors in 1968, no evidence of Original B.T.'s

Original corner was established in the course of the subdivision of T38N, R6E which commenced Sept. 28, 1863 and finished Oct. 5, 1863, Alex Anderson - surveyor.

*Original B.T.'s : Aspen 12" N39°E, 11 lks
 4. Pipe 9" N50°W, 12 lks*

- (c) In the plan view drawing below, provide reference ties to at least 4 witness monuments, or, if the location is within a municipality, to at least 2 witness monuments. (Witness monuments shall be made of concrete, natural stone, iron or other equally durable material, except wood.) Describe witness monuments.

- (d) Show a plan view drawing depicting the relevant monuments and reference ties which is sufficient in detail to enable accurate relocation of the corner monument if the corner monument is disturbed. Indicate north.

● = 2" dia. brass capped iron pipe found in place.
 ○ = 3/4" x 24" iron pipe, reference monument, set.

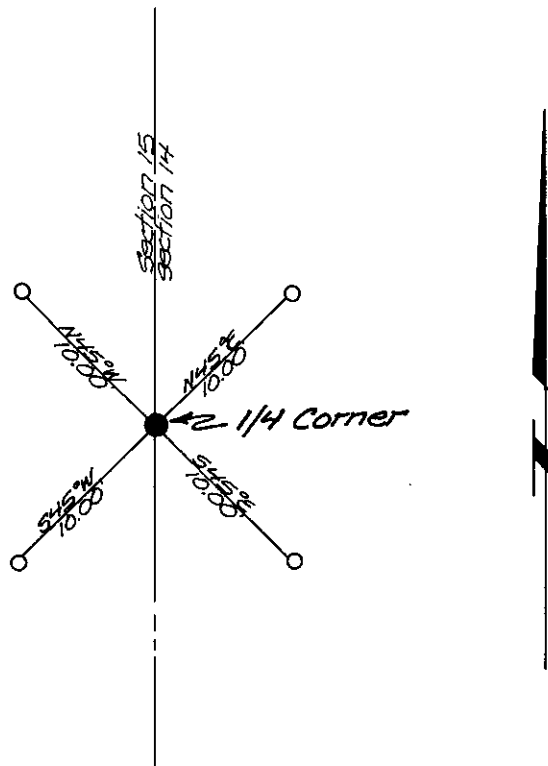

L-17