

CERTIFIED LAND CORNER RESTORATION

State of Wisconsin }
County of Oneida } ss.

we I, Gerald B. Inman, do hereby certify that on the 12th day of June, 1981, I found evidence of the North 1/4 corner of Section 34 Township 38N, Range 6E, Fourth Principal Meridian, as described hereon; and that ~~from this evidence~~ we established a new monument and accessories as described hereon to perpetuate the original location of this corner:

Description of original monument and accessories and subsequent restorations:

- Wood Post
- 10" Tamarack, N21°W, 52 links
- 10" Tamarack, N8°E, 65 links

Description of corner ~~evidence~~ found:

- 1-3/4" iron pipe

we

Description of ~~monument and~~ accessories ~~established~~ to perpetuate the location of this corner:

- 1-3/4" iron pipe
- 10" Tamarack, N72°W, 30.7 feet
- 3" Tamarack, N37°W, 11.2 feet

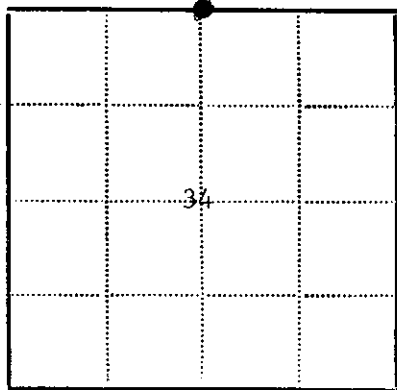

- - Corner monument restored
- -

~~Resident~~ witnesses Robert W. Conner, Jr.

Dated at Minocqua Wisconsin, this 12th day of June 1981.

Signature *Gerald B. Inman* Title R.L.S.
(County Surveyor, Registered Land Surveyor, or other duly authorized official)

Surveyors Registration No. S-891

Office of *Register of Deeds* County of *Oneida*
I hereby certify that the within instrument was filed in this office for record on the 11 day of *June* 1981, and was filed in Book No. _____ Page No. _____ of County Records.

Signature *Doris Verge Kuhn* Title *Reg. of Deeds*
Cynthia A. Pites, Deputy

Township _____, Range _____, Section _____, Index No. _____, Page No. _____

3806270020

V-15

Stock No. 26273

U.S. PUBLIC LAND SURVEY MONUMENT RECORD

Note: This form is intended and designed to fulfill all requirements of Wisconsin Administrative Code, Chapter A-E 5.02, U.S. Public Land Survey Monument Record (3) (a) (b) (c) (d) (e) (f) (g) (h) (i). An additional sheet may be added if necessary to conform with said requirements.

(a) Corner location: Township 38 North

Range 6 East

Town Hazelhurst

County Oneida

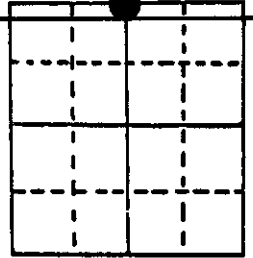

Section 34

(b) (f) (g) (h) Description of monument found at this corner and if it was accepted, state all evidence (material, testimonial, occupational, plats, records, other monuments) used as a basis for accepting. If not accepted or if nothing was found, state evidence used as basis for establishing location. If reestablished through lost corner proportionate methods, indicate all monuments, distances and directions used to establish.

Sept. 1863 - Alexander Anderson, deputy surveyor, set quarter section post.

Original bearing trees: Tamarack 10" N21°W, 52 links

Tamarack 10" N8°E, 6 links

Oct. 1985 - Jerome N. Kraemer, Registered Land Surveyor, found 1 1/4" dia. well point protruding up 12" in swamp. 4" square post by corner.

Found 6" Spruce N8°W, 39.48 feet

Found 10" Tamarack N70°W, 30.55 feet

Made new: 8" Tamarack N32°E, 43.57 feet.

Set PK nail in each bearing tree.

(c) (d) (e) Plan view of corner with ties to at least 4 witness monuments. If in disagreement with previously established corner, show the distances between the two corners and also indicate the ties to the disputed corner.

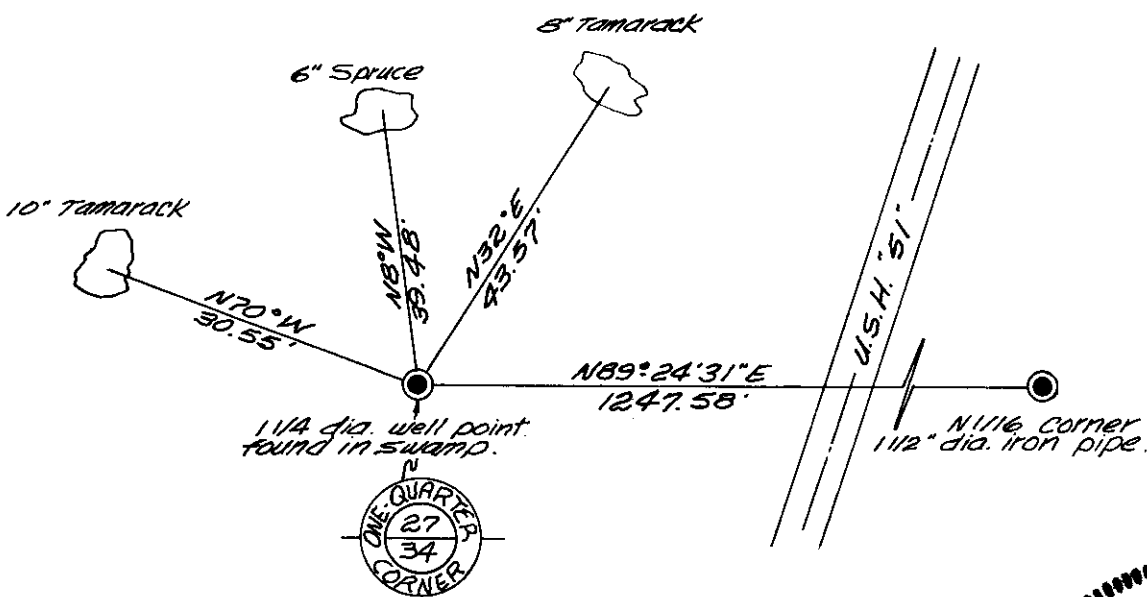

Bearings Assumed



(i) I, Jerome N. Kraemer, Registered Land Surveyor No. S-1234
(type or print name) certify that the corner location on this record was determined by me or under my direction and control and that this U.S. Public Land Survey Monument Record is correct and complete to the best of my knowledge and belief.

Jerome N. Kraemer
Signature

December 18, 1986
Date



Index No. V-15

3806270020