

# U.S. PUBLIC LAND SURVEY MONUMENT RECORD

Note: This form is intended and designed to fulfill all requirements of Wisconsin Administrative Code, Chapter A-E 7.08 U.S. Public Land Survey Monument Record (3) (a) (b) (c) (d) (e) (f) (g) (h) (i). An additional sheet may be added if necessary to conform with said requirements.

(a) Corner location: Township 38 North  
 Range 6 East/West

Town/City/Village Hazelhurst  
 County Oneida

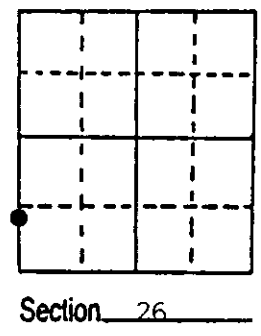

(b) (f) (g) (h) Description of monument found at this corner and if it was accepted, state all evidence (material, testimonial, occupational, plats, records, other monuments) used as a basis for accepting. If not accepted or if nothing was found, state evidence used as basis for establishing location. If reestablished through lost corner proportionate methods, indicate all monuments, distances and directions used to establish. Indicate type of monument found or set and sign post.

- Sept. 28th, 1863 - Alexander Anderson, Deputy Surveyor, set Meander Post witnessed by two bearing trees: a 8" Tamarack bearing N12°W, 14 links; and a 14" Y. Pine bearing S87°E, 33 links.
- Sept. 3rd, 1946 - E. F. Kowalke, Reg. Land Surveyor, recovered both original bearing trees: a Tamarack Stub bearing N21°W, 14 links; and a Y. Pine Stump bearing N89°E, 38 links. Set a new post and made one new reference tie to a Y. Pine bearing S51°E, 16.3 feet.
- June, 1964 - James G. Griffin, Reg. Land Surveyor, on map, show the M.C. as being a iron pipe referenced by a 12" N. Pine bearing S44°E, 16.2 feet.
- Oct. 8th, 1991 - James D. Rein, Reg. Land Surveyor, recovered a 1 1/4" iron pipe and old red top stake and witnessed by an existing bearing tree as shown in plan view. Replaced iron pipe with a capped 2 inch dia. x 30 inch long flanged bottom aluminum monument and set plastic sign post 1 1/4 feet Northeast of corner. Made new bearing tree ties as shown in plan.

(c) (d) (e) Plan view of corner with ties to at least 4 witness monuments. If in disagreement with previously established corner, show the distances between the two corners and also indicate the ties to the disputed corner.

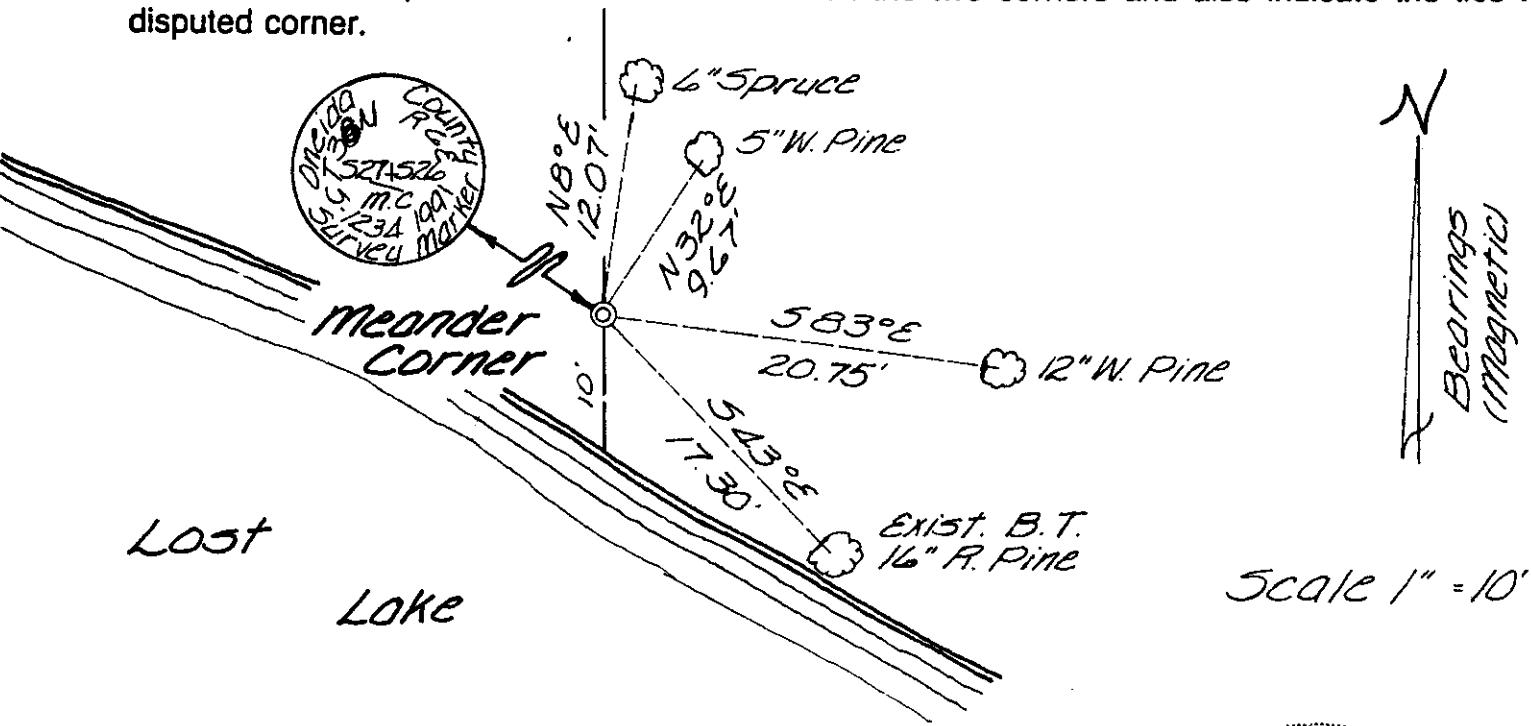

(i) I, James D. Rein, Registered Land Surveyor No. 1234  
 (type or print name) certify that the corner location on this record was determined by me or under my direction and control and that this U.S. Public Land Survey Monument Record is correct and complete to the best of my knowledge and belief.

[Signature]  
 Signature  
Sept. 6th, 1991  
 Date

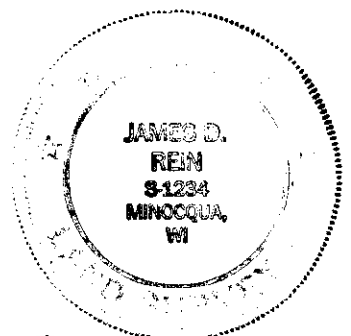

3806270800  
 Stamp

Index No. U-117

# U.S. PUBLIC LAND SURVEY MONUMENT RECORD

REGISTER OF DEEDS OFFICE  
ONEIDA COUNTY  
FILED

Note: This form is intended and designed to fulfill all requirements of the Wisconsin Administrative Code, Chapter A-E 7.08 U.S. Public Land Monument Record (3)(a)(b)(c)(d)(e)(f)(g)(h)(i). An additional sheet may be added if necessary to conform with said requirements.

FEB 19 2019

KYLE J. FRANSON  
REGISTER OF DEEDS

**(a) CORNER LOCATION:**

Meander Corner of Section 26  
Township 38 North  
Range 6 East  
Town of Hazelhurst  
County of Oneida

North:  
East:  
Datum:  
GNSS Method:  
GNSS Control:

( RECORDING AREA)

SECTION 26

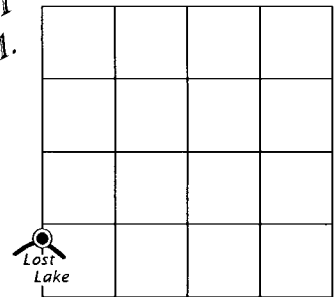

**(b) HISTORY OF ORIGINAL CORNER ESTABLISHMENT**

Original Surveyor:  
Date of Survey: Commenced  
Completed  
Original B.T.'S

**SEE PREVIOUS U.S.P.L.S. MONUMENT  
RECORD DATED SEPTEMBER 6, 1991.**

(f)(g)(h) DESCRIPTION OF MONUMENT FOUND AT THIS CORNER AND IF IT WAS ACCEPTED, STATE ALL EVIDENCE (MATERIAL, TESTIMONIAL, OCCUPATIONAL, PLATS, RECORD, OTHER MONUMENTS) USED AS A BASIS FOR ESTABLISHING LOCATION. IF NOT ACCEPTED OR IF NOTHING WAS FOUND, STATE EVIDENCE USED AS BASIS FOR ESTABLISHING LOCATION. IF REESTABLISHED THROUGH LOST CORNER PROPORTIONATE METHODS, INDICATE ALL MONUMENTS, DISTANCES AND DIRECTIONS USED TO ESTABLISH. INDICATE TYPE OF MONUMENT AND SIGN POST FOUND OR SET.

This is a perpetuation of a previous U.S.P.L.S. Monument Record by James D. Rein, RLS, dated September 6, 1991, and filed in the office of the Oneida County Register of Deeds. A complete history of the corner can be found on the previous monument record. I accept the previous location as a true and faithful perpetuation or reestablishment of the original corner location and further perpetuate it as follows.

January 2, 2019, I, James D. Rein, P.L.S. No. S-1234, found and accepted the capped Oneida County aluminum monument I set in 1991. Two of the previous bearing trees are now gone - see below for updated witnesses.

(c)(d)(e) PLAN VIEW OF CORNER WITH TIES TO AT LEAST 4 WITNESS MONUMENTS. IF IN DISAGREEMENT WITH PREVIOUSLY ESTABLISHED CORNER, SHOW THE DISTANCE BETWEEN THE TWO CORNERS AND ALSO INDICATE THE TIES TO THE DISPUTED CORNER.

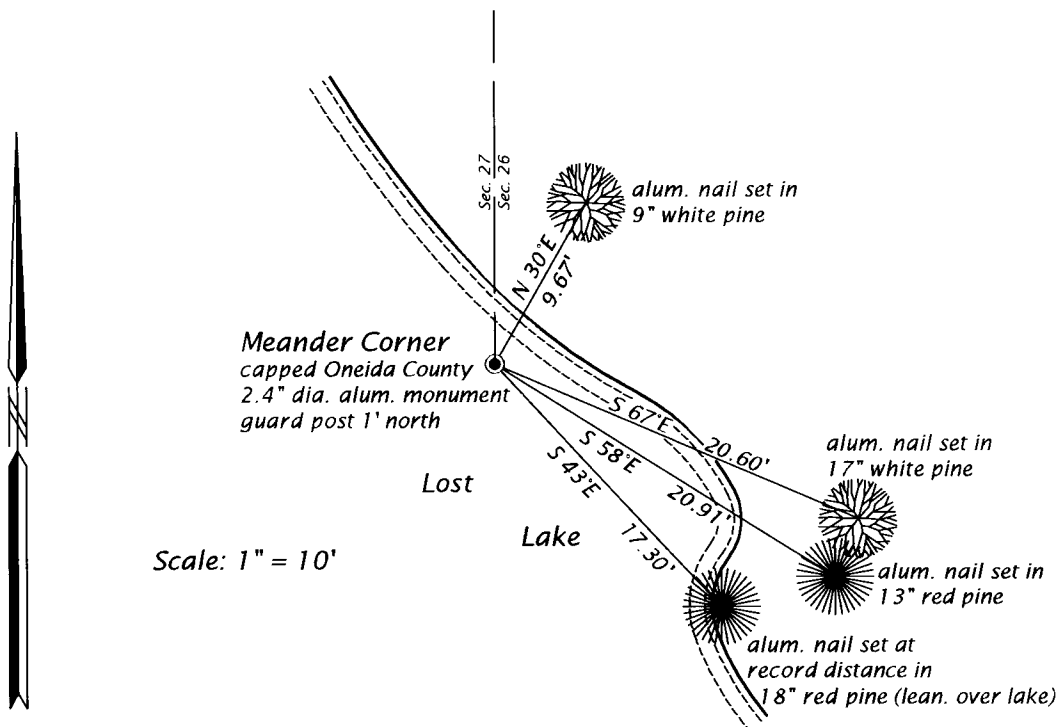

(i) I, JAMES D. REIN, PROFESSIONAL LAND SURVEYOR NO. S-1234 HEREBY CERTIFY THAT THE CORNER LOCATION ON THIS RECORD WAS DETERMINED BY ME OR UNDER MY DIRECTION AND CONTROL AND THAT THIS U.S. PUBLIC LAND SURVEY MONUMENT RECORD IS CORRECT AND COMPLETE TO THE BEST OF MY KNOWLEDGE AND BELIEF.



*[Signature]*  
SIGNATURE  
2-06-19  
DATE

INDEX NO. U-V-17  
3806270800