

U.S. PUBLIC LAND SURVEY MONUMENT RECORD

Note: This form is intended and designed to fulfill all requirements of Wisconsin Administrative Code, Chapter A-E 7.08 U.S. Public Land Survey Monument Record (3) (a) (b) (c) (d) (e) (f) (g) (h) (i). An additional sheet may be added if necessary to conform with said requirements.

(a) CORNER LOCATION: WISCRS (Oneida County)
Meander Cor. of Secs. 34 & 35 N: 203,847.922 USft
Township 38 North E: 186,494.798 USft
Range 6 East of the 4th P.M. Datum: NAD 1983(2011)
Town of Hazelhurst County of Oneida

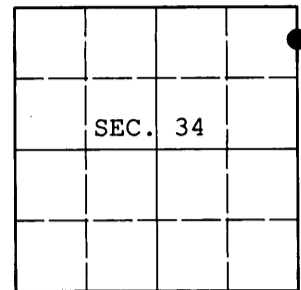

(b) HISTORY OF ORIGINAL CORNER ESTABLISHMENT

Original Surveyor: Original Accessories:
Date of Survey:

(b) (f) (g) (h) Description of monument found at this corner and if it was accepted, state all evidence (material, testimonial, occupational, plats, records, other monuments) used as a basis for accepting. If not accepted or if nothing was found, state evidence used as basis for establishing location. If re-established through lost corner proportionate methods, indicate all monuments, distances and directions used to establish. Indicate type of monument and sign post found or set.

NOTE: This is a perpetuation of a previous USPLS Monument Record by William C. Rohde, RLS dated August 1, 2003 and filed in the office of the Oneida County Register of Deeds. A complete history of the corner can be found on the previous monument record. I accept the previous location as a true and faithful perpetuation or reestablishment of the original corner location and further perpetuate it as follows.

April 26, 2013: I found and accepted Rohde's monument, a 2-1/2" diam. aluminum pipe with 3-1/4" diam. Oneida Co. aluminum cap projecting 8" above the ground surface. Rohde's accessories were found in substantial agreement with his previous record and were not remeasured as the sole purpose of this work is to report the coordinates of the corner point.

The coordinates shown were derived from offset static GPS observations referenced to a VRS control point generated by the WISCORS network.

(c) (d) (e) Plan view of corner with ties to at least 4 witness monuments. If in disagreement with previously established corner, show the distances between the two corners and also indicate the ties to the disputed.

REGISTER OF DEEDS OFFICE
ONEIDA COUNTY
FILED

MAY 14 2013

AT _____ O'CLOCK _____ M
KYLE J. FRANSON
REGISTER OF DEEDS

(i) I, Jeffrey W. Austin, Registered Land Surveyor No. S-1885, hereby certify that the corner location on this record was determined by me or under my direction and control and that this U.S. Public Land Survey Monument Record is correct and complete to the best of my knowledge and belief.

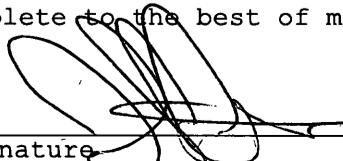

Signature _____ Date MAY 10, 2013

This form is intended to fulfill the requirements of Chapter A-E7.08 (3)(a) thru (i) U.S. Public Land Survey Monument Location Record, Wisconsin Administrative Code. Use the reverse side of form for continuation.

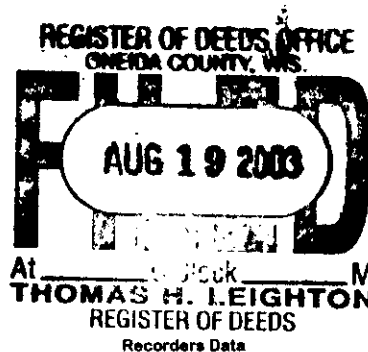

U.S. PUBLIC LAND SURVEY MONUMENT LOCATION RECORD

USPLS CORNER: SOUTH WITNESS MC SECTION: 35 TOWNSHIP: 38 NORTH RANGE: 6 EAST
 NAME OF WATERWAY FOR M.C. CORNER : LONG LAKE SECTION LINE: WEST
 (CITY)(VILLAGE)(TOWN) OF: HAZELHURST COUNTY OF: ONEIDA

Description of monument found or placed and all other evidence used as the basis for monument location; including monuments and measurements required if the corner location was reestablished by lost corner proportionate methods. Also indicate name of the original surveyor, original survey date and the corner monument, bearing trees, witness or other reference monuments established, including measured bearing and distance ties, from available survey records.

In September/October 1863, Alexander Anderson/GLO set a wood post as the original corner and noted OBTs: a 5" Tamarack S40°E 25 links and an 8" Pw S03°W 152 links; all now obliterated.

In October 1974, Gerald B. Inman/RLS 891 notes a 2" brass capped iron pipe at this MC per Plat of Survey filed as B-1214 and also per B-166 dated May 1983 as filed in Oneida County survey records; no BT ties noted on either map.

This date, I found the record 2" dia. brass capped iron pipe monument tipped South and nearly flat in northerly edge of a very wet and brushy bog area, undoubtedly due to lake wave and ice action over many years; I did not reset the iron pipe found as its removal from entangled rooting in muddy bog bottom would entail a great deal of aqueous cutting and that reestablishment would be very unsuitable for future survey instrument setups or reference, so I left it in place.

With the approval of Oneida County Surveyor Michael Romportl, I established a new section line Witness MC location further South on higher ground by traverse in accordance with control provided by retracement of the record plats of survey by Inman in 1974 and 1983 noted above, and set a standard 2" dia. by 30" long aluminum pipe monument with cast aluminum point and stamped Oneida County cap 10" up, about 5 feet South of South edge of subject bog area on the South toe of a large tree root crown hump. See reverse for subject survey traverse data.

This recovery completed June 11, 2003; there were no direct witnesses.

Plan view map of monument location with bearing and distance ties to a minimum of four(4) described witness or reference monuments of concrete, natural stone, iron, live bearing trees or equivalent material. If applicable, also show a minimum of two(2) bearing and distance ties to any other monument found and not accepted; including the bearing and distance from the accepted monument.

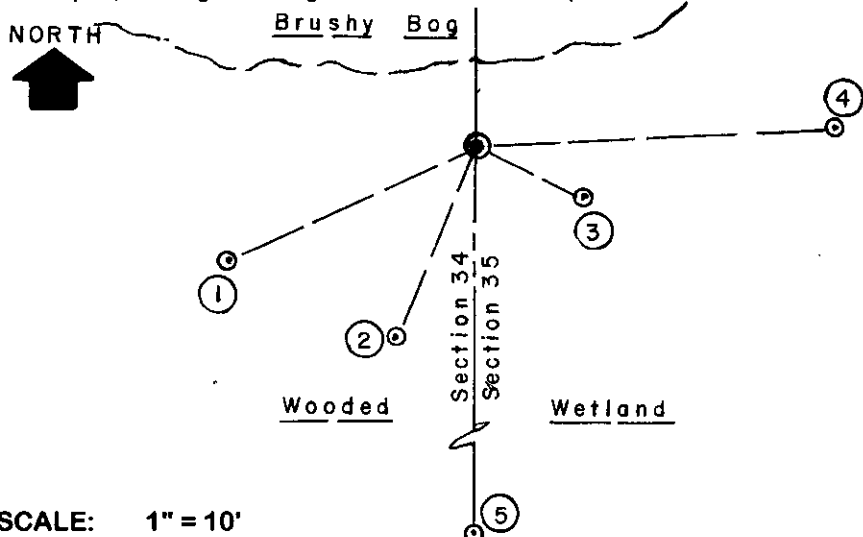

WITNESS MONUMENT TIES:

- ① New 14" Pw BT S65°W 14.19'.
- ② New 6" Mr BT S23°W 10.87'.
- ③ New 5.5" Tamarack BT S65°E 6.01'.
- ④ New 6" Mr BT N86°E 18.69'.
- ⑤ 5/8" dia. by 24" long rebar set with standard Reference Mark cap 6" below private roadway grade on Section line S0°15'20"W 58.83' by survey traverse.

Standard white poly 'T' marker post set 5" North of MC monument.

SCALE: 1" = 10'

Unless otherwise indicated, all bearing tree ties are to a .25" dia. by 2.5" long PK nail with a 1.25" dia. steel washer driven into unblazed right face and a .25" dia. by 2.5" long PK nail with a 2" dia. steel washer stamped BT is also driven into unblazed face of bearing tree at DBH; the basis for measured bearings is by compass to nearest degree and all tie distances are measured horizontal by steel tape corrected to nearest 1/100th feet at standard temperature of 68° F.

RLS SEAL:

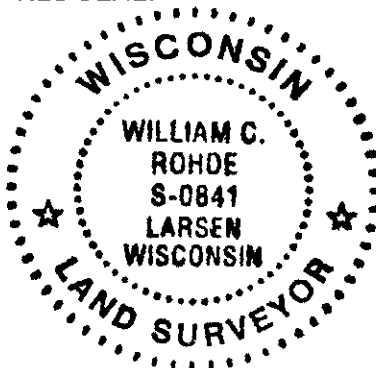

LAND SURVEYOR CERTIFICATE:

I, William C. Rohde, hereby certify that I am duly licensed as a Professional Land Surveyor in the State of Wisconsin; that this USPLS monument location was determined by me and/or under my direct supervision and control; and that this U.S. Public Land Survey Monument Location Record is true and correct to the best of my knowledge and belief.

Signed: *William C. Rohde*
 William C. Rohde RLS 841

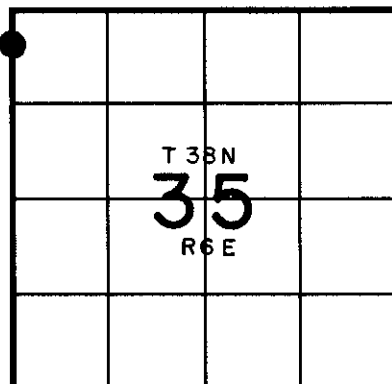

SECTION LOCATION MAP
 INDEX NO. *V/w 17*



Stock No. 26273

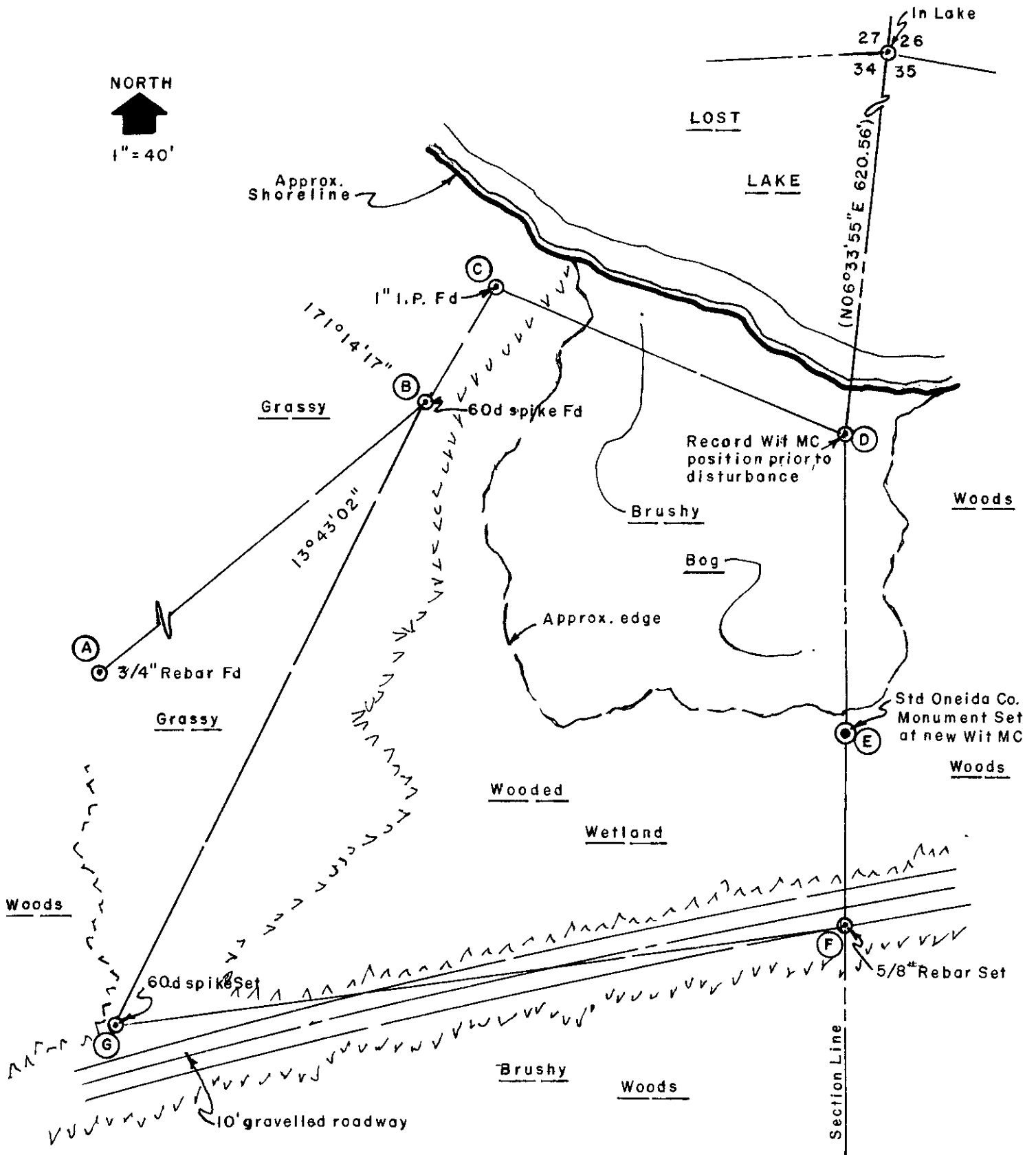

COURSE NOTE: Data in () from Foltz & Associates, Inc.

- A-B (N40°11'49"E)
- B-C (N31°26'06"E 41.27')
- C-D (S67°11'55"E 113.32')
- D-E (S0°15'20"E) 90.12' computed
- E-F (S0°15'20"E) 58.83' measured
- F-G S81°55'38"W 222.99' computed & measured
- G-B N26°28'47"E. 211.11' measured
- D-F (S0°15'20"E) 148.95' computed