

U.S. PUBLIC LAND SURVEY MONUMENT RECORD

Note: This form is intended and designed to fulfill all requirements of Wisconsin Administrative Code, Chapter A-E 7.08 U.S. Public Land Survey Monument Record (3) (a) (b) (c) (d) (e) (f) (g) (h) (i). An additional sheet may be added if necessary to conform with said requirements.

(a) Corner location: Township 38 North Corner: East Wit MC-Horsehead Lake
North line of Section 14

Section 14 Range 7 East Original Surveyor: A. Anderson
 (see note below)

Town/City/Village Lake Tomahawk

County Oneida

Original B.T.'s: Due to damming of lake at south outlet, lake level puts GLO MC about 17.5 chains into lake from North 1/4 corner of Section 14.

Original Survey Date: August 1863

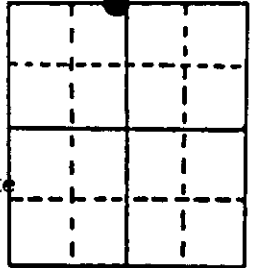

● Location

(b) (f) (g) (h) Description of monument found at this corner and if it was accepted, state all evidence (material, testimonial, occupational, plats, records, other monuments) used as a basis for accepting. If not accepted or if nothing was found, state evidence used as basis for establishing location. If reestablished through lost corner proportionate methods, indicate all monuments, distances and directions used to establish. Indicate type of monument found or set and sign post.

Found and accepted an undisturbed iron pipe monument with top 2" above existing grade on the East bank of Horsehead Lake as East Witness MC per plat of survey by Wilderness Surveying of Minocqua, Wis. filed as #C-317 in Oneida County Surveyor records of their 1977 resurvey and subdivision survey of Section 11 to north of this corner; they noted no BTs for this corner but noted a distance of 34.60' East to a 1" iron pipe monument they had found and accepted at the North 1/4 corner of Section 14; which I also found and referenced this date. I set a standard 2" dia. by 30" long Berntsen aluminum monument with stamped Oneida County cap 10" above grade over the 1" iron pipe found and measured new ties indicated below. I also set a small dia. by 4' long aluminum pipe found on ground near the corner along side of the new monument set in lieu of standard 'T' corner marker post, as I had set a 'T' post at the 1/4 corner monument East only 35'+/-. This recovery completed 6/13/97; no witnesses.

(c) (d) (e) Plan view of corner with ties to at least 4 witness monuments. If in disagreement with previously established corner, show the distances between the two corners and also indicate the ties to the disputed corner.

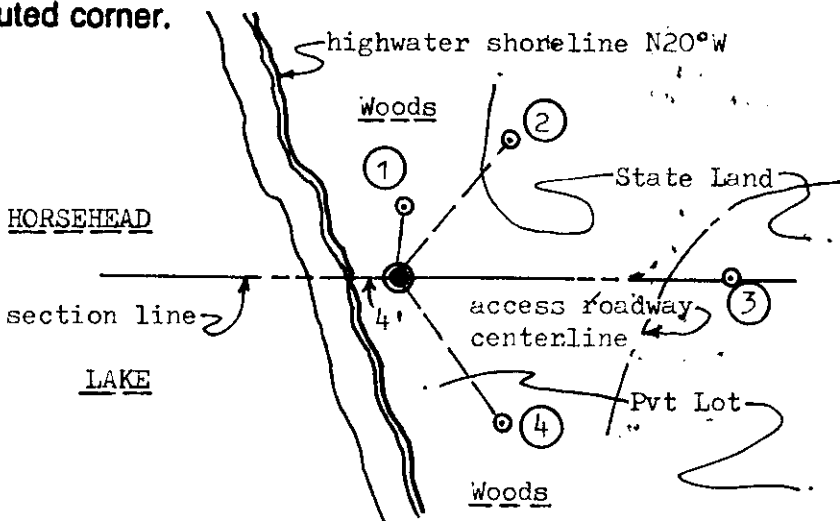

Witness Monument Ties:

- ① New BT 8" Bw (South trunk) at N04°E 7.32'.
- ② New BT 4" Pw N38°E 18.30'.
- ③ 1" dia. iron pipe found at 1/4 corner East 34.53', which I also referenced and remonumented this date per new location record filed.
- ④ New BT 5" Pw S35°E 18.82'.

Unless otherwise indicated, all BT witness monument ties are to a 1/4" dia. by 2.5" long PK nail with 1.25" dia. steel washer set in unblazed right face bark; and a PK nail with 2" dia. steel washer stamped BT also set in unblazed front face bark of each BT at DBH. All previous corner recovery notes from Wisconsin DNR and/or Oneida County survey records.

Scale: 1" = 20'

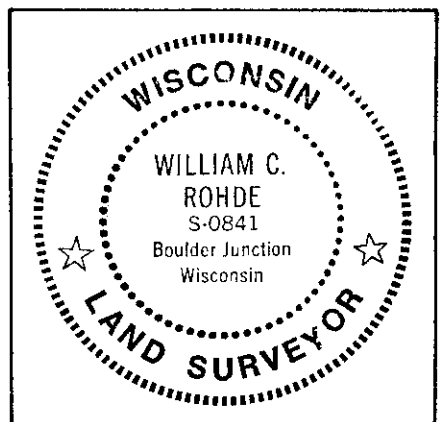

(i) I, William C. Rohde, RLS 841
 (type or print name) certify that the corner location on this record was determined by me or under my direction and control and that this U.S. Public Land Survey Monument Record is correct and complete to the best of my knowledge and belief.

William C. Rohde
 Signature

June 18, 1997
 Date

Index No. 7-18-19

U.S. PUBLIC LAND SURVEY MONUMENT RECORD

Note: This form is intended and designed to fulfill all requirements of Wisconsin Administrative Code, Chapter A-E 7.08 U.S. Public Land Survey Monument Record (3)(a-i).

(a) CORNER LOCATION
 Wit. Meander Cor. of Secs. 11 & 14
 Township 38 North
 Range 7 East of the 4th P.M.
 Town of Lake Tomahawk
 County of Oneida

WISCORS - Oneida County
 N: 220,441.32 USft
 E: 220,870.38 USft
 Datum: NAD 83(2011)
 GNSS Method: RTN - Direct
 GNSS Control: WISCORS VRS

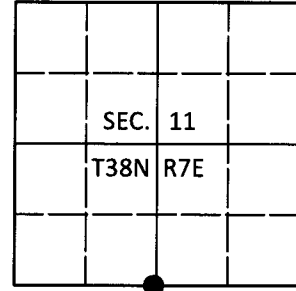

(b) HISTORY OF ORIGINAL CORNER ESTABLISHMENT

Original Surveyor: _____ Original Accessories: _____
 Date of Survey Commenced: _____ See previous USPLS Monument Record
 Completed: _____

(b)(f)(g)(h) Description of monument found at this corner and if it was accepted, state all evidence (material, testimonial, occupational, plats, records, other monuments) used as a basis for accepting. If not accepted or if nothing was found, state evidence used as basis for establishing location. If re-established through lost corner proportionate methods, indicate all monuments, distances and directions used to establish. Indicate type of monument and sign post found or set.

This is a perpetuation of a previous USPLS Monument Record by William C. Rohde, RLS dated June 18, 1997 and filed in the office of the Oneida County Register of Deeds. A complete history of the corner can be found on the previous monument record. I accept the previous location as a true and faithful perpetuation or reestablishment of the original corner location and further perpetuate it as follows.

April 10, 2018: I found and accepted the record monument, a 2-1/2" diam. aluminum pipe with a 3-1/4" diam. Oneida Co. aluminum cap projecting 8" above the ground surface. The record bearing tree at 7.32' is standing dead. I found or established accessories as shown below. I was unable to set a sign post due to frost.

The coordinate value shown has been verified by at least one of the following methods: 1) comparison to a previously GPS determined published value; 2) the value is the average of two or more GPS observations at a markedly different time; 3) one or more distances were measured back to the GPS observed corner from temporary GPS observed offset locations.

(c)(d)(e) Plan view of corner with ties to at least 4 witness monuments. If in disagreement with previously established corner, show the distances between the two corners and also indicate the ties to the disputed.

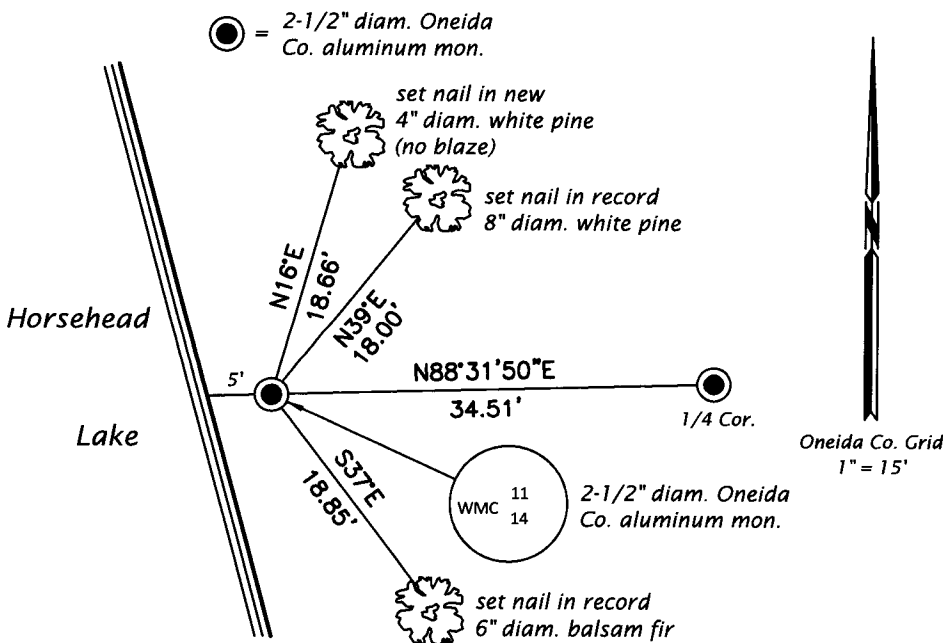

REGISTER OF DEEDS OFFICE
 ONEIDA COUNTY
 FILED

MAY 01 2018

KYLE J. FRANSON
 REGISTER OF DEEDS

(i) I, Jeffrey W. Austin, Professional Land Surveyor No. S-1885, hereby certify that the corner location on this record was determined by me or under my direction and control and that this U.S. Public Land Survey Monument Record is correct and complete to the best of my knowledge and belief.

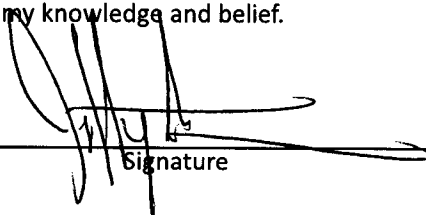
 Signature
 APR. 23, 2018 Date