

**U.S. PUBLIC LAND SURVEY MONUMENT RECORD**

Note: This form is intended and designed to fulfill all requirements of Wisconsin Administrative Code, Chapter A-E 7.08 U.S. Public Land Survey Monument Record (3) (a) (b) (c) (d) (e) (f) (g) (h) (i). An additional sheet may be added if necessary to conform with said requirements.

(a) CORNER LOCATION: Plane Coordinates  
 1/4 Cor. of Secs. 29 & 32 N:  
 Township 38 North E:  
 Range 7 East of the 4th P.M. Datum:  
 Town of Lake Tomahawk County of Oneida

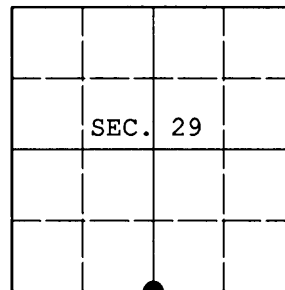

(b) HISTORY OF ORIGINAL CORNER ESTABLISHMENT

Original Surveyor: Alexander Anderson Original Accessories:  
 Date of Survey: Commenced: Aug. 15, 1863 maple 9" N5°W, 5 lks.  
 Completed: Aug. 27, 1863 birch 12" S80°W, 30 lks.

(b) (f) (g) (h) Description of monument found at this corner and if it was accepted, state all evidence (material, testimonial, occupational, plats, records, other monuments) used as a basis for accepting. If not accepted or if nothing was found, state evidence used as basis for establishing location. If re-established through lost corner proportionate methods, indicate all monuments, distances and directions used to establish. Indicate type of monument and sign post found or set.

1961: On OCS #L-823, DNR indicates they set the corner with the following accessories: BW 6" S20°W, 41 lks.; F 4" N63°W, 57-1/2 lks.

November 3, 2011: I found and accepted the DNR monument, a 2-1/2" diam. iron pipe with 3" diam. WCD brass cap projecting 24" above the ground surface. I found a fir stump bearing N63°W, 38 ft. and a 12" diam. birch stump bearing S20°W, 27 ft. I established accessories as shown below and set a white plastic sign post bearing Northeast, 1 ft. dist.

REGISTER OF DEEDS OFFICE  
 ONEIDA COUNTY  
**FILED**  
 JAN 16 2012

AT \_\_\_\_\_ O'CLOCK \_\_\_\_\_ M  
**THOMAS H. LEIGHTON**  
 REGISTER OF DEEDS

(c) (d) (e) Plan view of corner with ties to at least 4 witness monuments. If in disagreement with previously established corner, show the distances between the two corners and also indicate the ties to the disputed.

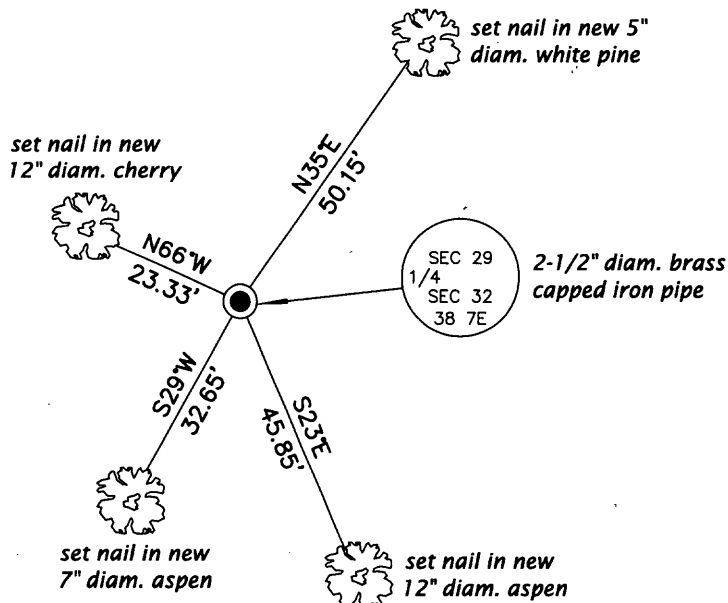

(i) I, Jeffrey W. Austin, Registered Land Surveyor No. S-1885, hereby certify that the corner location on this record was determined by me or under my direction and control and that this U.S. Public Land Survey Monument Record is correct and complete to the best of my knowledge and belief.

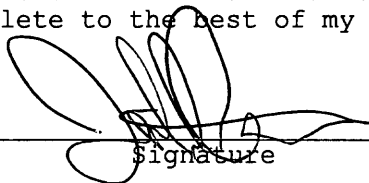
  
 Signature

DEC. 31, 2011  
 Date



3807290020 (INDEX NO. V-7)