

# U.S. PUBLIC LAND SURVEY MONUMENT RECORD

**Note:** This form is intended and designed to fulfill all requirements of Wisconsin Administrative Code, Chapter A-E 7.08 U.S. Public Land Survey Monument Record (3) (a) (b) (c) (d) (e) (f) (g) (h) (i). An additional sheet may be added if necessary to conform with said requirements.

(a) Corner location: Township 38 North Corner: South shore-Muskie Lake

Section 32 Range 7 East Original Surveyor: Alfred Millard

Town/City/Village Lake Tomahawk Original B.T.'s: 12" Sb N65°W 11 lks

County Oneida 9" Ew S58°E 05 lks

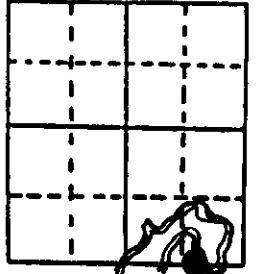

Original Survey Date: 1860 ● Location

(b) (f) (g) (h) Description of monument found at this corner and if it was accepted, state all evidence (material, testimonial, occupational, plats, records, other monuments) used as a basis for accepting. If not accepted or if nothing was found, state evidence used as basis for establishing location. If reestablished through lost corner proportionate methods, indicate all monuments, distances and directions used to establish. Indicate type of monument found or set and sign post.

Found and accepted an undisturbed standard 2" iron pipe monument with stamped WCD brass cap 28" above existing grade at this corner location. All original GLO survey corner evidence is now obliterated or uncertain. During a resurvey of Section 32 in 1961, Berndt/WCD set the brass capped iron pipe monument as a witness MC on the south line of the section across Muskie Lake on the east shore of existing point or peninsula jutting out from the south shoreline; his new BTs a 12" Mh S16°W 8 1/4 lks is now a 14" Mh used for new ties below, and his 5" Hemlock N74°W 8 lks could not be found, including stump evidence, however a 12" Bw exists West of the corner monument at 5.7' to center, which has a large diameter root crown growing on top of what appears to be an old Hemlock stump seen thru cavity arch of East face of root crown at grade. Record distance checks to the latter but record bearing differs by 26°. Heavy forest canopy above corner monument is unsuitable for direct GPS positioning acquisition purposes. I set a standard white poly 'T' corner marker post 9" North of the corner monument to aid future recovery. This recovery completed July 11, 1997; there were no witnesses.

(c) (d) (e) Plan view of corner with ties to at least 4 witness monuments. If in disagreement with previously established corner, show the distances between the two corners and also indicate the ties to the disputed corner.

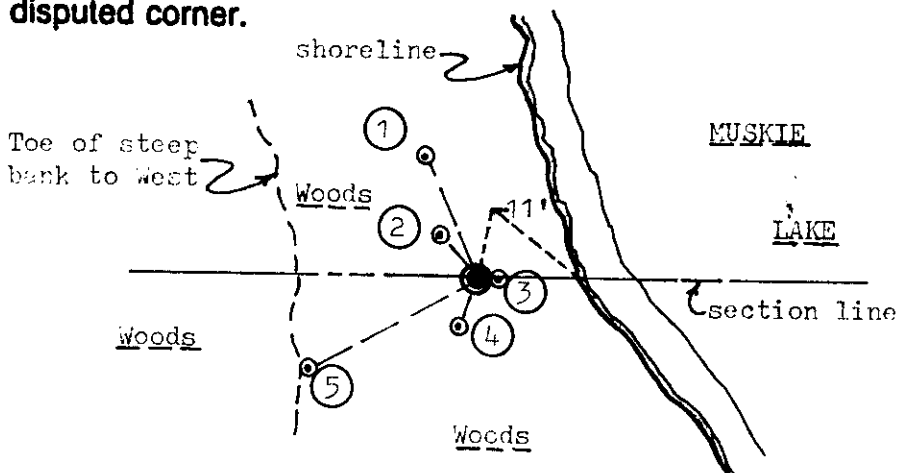

**Witness Monument Ties:**

- ① New BT 6" Sb N23°W 13.87'.
- ② New BT 8" Sb N41°W 5.90'.
- ③ New BT 5" Hem S88°E 1.49'.
- ④ Record BT 14" Mh S21°W 5.67'.
- ⑤ New BT North 10" trunk of a twin Mh S62°W 19.91'.

Unless otherwise indicated, all BT witness monument ties are to a 1/4" dia. by 2.5" long PK nail with 1.25" dia. steel washer set in unblazed right face bark; and a PK nail with 2" dia. steel washer stamped BT also set in unblazed front face bark of each BT at DBH. All previous corner recovery notes from Wisconsin DNR and/or Oneida County survey records.

Scale: 1" = 20'

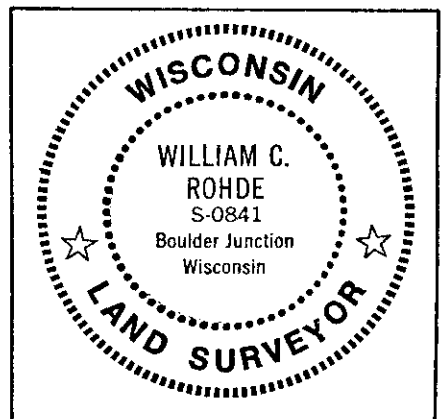

(i) I, William C. Rohde, RLS 841  
(type or print name) certify that the corner location on this record was determined by me or under my direction and control and that this U.S. Public Land Survey Monument Record is correct and complete to the best of my knowledge and belief.

Signature

Date

July 16, 1997

SHEET 1 OF 1

3807320009

Index No. 289 WEST SIDE

# U.S. PUBLIC LAND SURVEY MONUMENT RECORD

Note: This form is intended and designed to fulfill all requirements of Wisconsin Administrative Code, Chapter A-E 7.08 U.S. Public Land Survey Monument Record (3)(a-i).

(a) CORNER LOCATION  
 Meander Cor. of Secs. 5 & 32  
 Township 37 & 38 North  
 Range 7 East of the 4th P.M.  
 Town of Cassian & Lake Tomahawk  
 County of Oneida

WISCRS - Oneida County  
 N: 199,247.84 USft  
 E: 206,413.12 USft  
 Datum: NAD 83(2011)  
 GNSS Method: Static - Direct  
 GNSS Control: WISCORS VRS

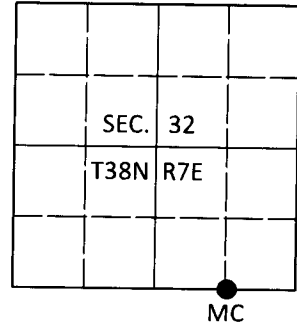

(b) HISTORY OF ORIGINAL CORNER ESTABLISHMENT

Original Surveyor: \_\_\_\_\_ Original Accessories: \_\_\_\_\_  
 Date of Survey Commenced: \_\_\_\_\_ See previous USPLS Monument Record  
 Completed: \_\_\_\_\_

(b)(f)(g)(h) Description of monument found at this corner and if it was accepted, state all evidence (material, testimonial, occupational, plats, records, other monuments) used as a basis for accepting. If not accepted or if nothing was found, state evidence used as basis for establishing location. If re-established through lost corner proportionate methods, indicate all monuments, distances and directions used to establish. Indicate type of monument and sign post found or set.

*This is a perpetuation of a previous USPLS Monument Record by William C. Rohde, RLS dated July 16, 1997 and filed in the office of the Oneida County Register of Deeds. A complete history of the corner can be found on the previous monument record. I accept the previous location as a true and faithful perpetuation or reestablishment of the original corner location and further perpetuate it as follows.*

*Sep. 24, 2018: I found and accepted the record monument, a 2-1/2" diam. iron pipe with a 3" diam. WCD brass cap projecting 26" above the ground surface. The record bearing tree at S62°W is standing dead. I found or established accessories as shown below. I found a white vinyl sign post bearing North, 1 ft.*

*The coordinate value shown has been verified by at least one of the following methods: 1) comparison to a previously GPS determined published value; 2) the value is the average of two or more GPS observations at a markedly different time; 3) one or more distances were measured back to the GPS observed corner from temporary GPS observed offset locations.*

REGISTER OF DEEDS OFFICE  
 ONEIDA COUNTY  
 FILED

DEC 31 2018

KYLE J. FRANSON  
 REGISTER OF DEEDS

(c)(d)(e) Plan view of corner with ties to at least 4 witness monuments. If in disagreement with previously established corner, show the distances between the two corners and also indicate the ties to the disputed.

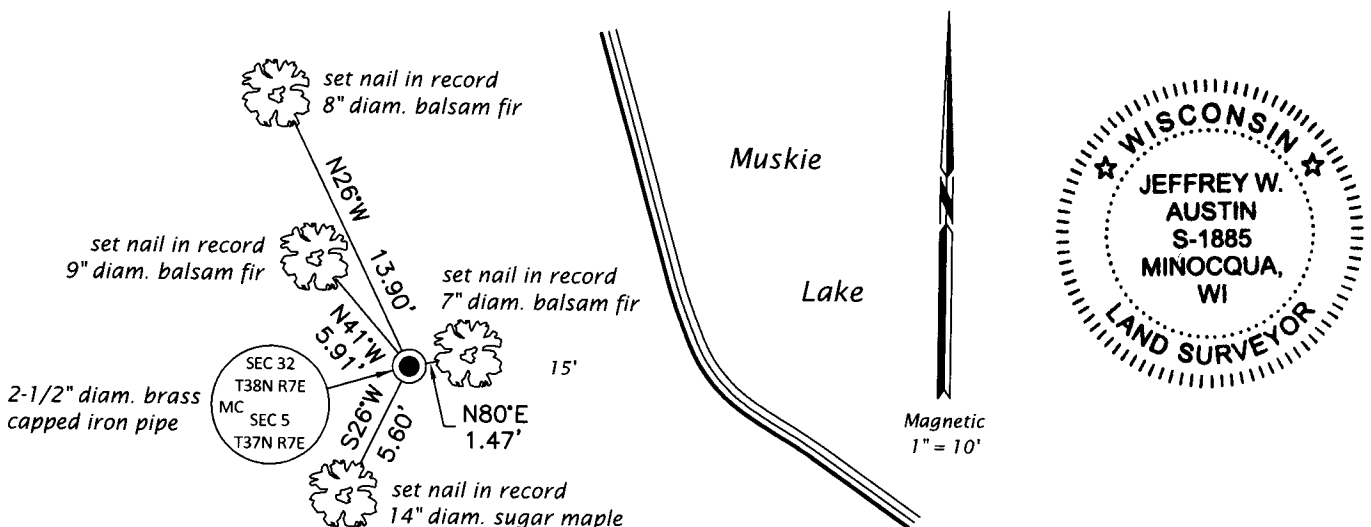

(i) I, Jeffrey W. Austin, Professional Land Surveyor No. S-1885, hereby certify that the corner location on this record was determined by me or under my direction and control and that this U.S. Public Land Survey Monument Record is correct and complete to the best of my knowledge and belief.

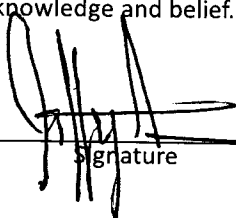
  
 Signature

13 DEC 2018  
 Date