

U.S. PUBLIC LAND SURVEY MONUMENT RECORD

Note: This form is intended and designed to fulfill all requirements of the Wisconsin Administrative Code, Chapter A-E 7.08 U.S. Public Land Monument Record (3)(a)(b)(c)(d)(e)(f)(g)(h)(i). An additional sheet may be added if necessary to conform with said requirements.

(a) CORNER LOCATION:

Meander Corner, east line Section 13
 Township 38 North
 Range 8 East
 Town of Newbold
 County of Oneida

COORDINATES

North:
 East:
 Control Station:
 Latitude:
 Longitude:
 Datum Method

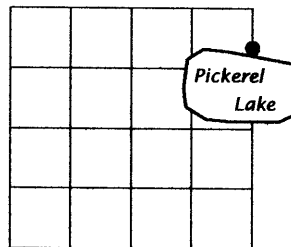

SECTION 13

(b) HISTORY OF ORIGINAL CORNER ESTABLISHMENT

Original Surveyor: H.C. Fellows
 Date of Survey: Commenced, July 1859
 Completed, July 1859

Original B.T.'S
 Yellow Pine 12" dia. N24E 47 links
 White Pine 15" dia. N52W 33 links

(f)(g)(h) DESCRIPTION OF MONUMENT FOUND AT THIS CORNER AND IF IT WAS ACCEPTED, STATE ALL EVIDENCE (MATERIAL, TESTIMONIAL, OCCUPATIONS, PLATS, RECORDS, OTHER MONUMENTS) USED AS A BASIS FOR ESTABLISHING LOCATION. IF NOT ACCEPTED OF IF NOTHING WAS FOUND, STATE EVIDENCE USED AS BASIS FOR ESTABLISHING LOCATION. IF REESTABLISHED THROUGH LOST CORNER PROPORTIONATE METHODS, INDICATE ALL MONUMENTS, DISTANCES AND DIRECTIONS USED TO ESTABLISH. INDICATE TYPE OF MONUMENT AND SIGN POST FOUND OR SET.

Original Surveyor: H.C. Fellows, at 67.45 chains over lake and set meander post.

E.F. Kowalke: 12/56, notes that the original Y. Pine bearing tree is still there.

Berndt (WCD): 10/13/69, set a W.C.D. brass capped iron pipe from the original Y. Pine bearing tree, now a stump. He makes the following bearing trees, N. Pine 4" dia. N38E 20.46' and N. Pine 16" dia. N31W 38.94'

M. Seymour (WCD): 7/26/88, notes ice tipped iron pipe over, replaced with new brass capped iron pipe using the northeast bearing tree, now a stump and the northwest bearing tree. He then makes the following bearing trees, N. Pine 10" dia. N58W 54.76', B. Spruce 8" dia. N30E 26.58' and B. Spruce 8" dia. N51E 38.95'. He also notes the the iron pipe is at waters edge.

Michael L. Oestreich: 9/28/02, recovered a brass capped iron pipe at the waters edge, tipped northerly. The iron pipe is set firmly in the ground. I made the ties to the following bearing trees as shown in the plan below.

(c)(d)(e) PLAN VIEW OF CORNER WITH TIES TO AT LEAST 4 WITNESS MONUMENTS. IF IN DISAGREEMENT WITH PREVIOUSLY ESTABLISHED CORNER, SHOW THE DISTANCE BETWEEN THE TWO CORNERS AND ALSO INDICATE THE TIES TO THE DISPUTED CORNER.

Bearings magnetic



Scale 1" = 30'

- 1) 10" dia. B. Spruce (existing)
- 2) 6 1/2" dia. B Spruce (existing)
- 3) 10" W. Birch
- 4) 21" dia. R. Pine (existing)
- 5) 12" dia. R. Pine (existing)
- 6) Pine stump (existing)

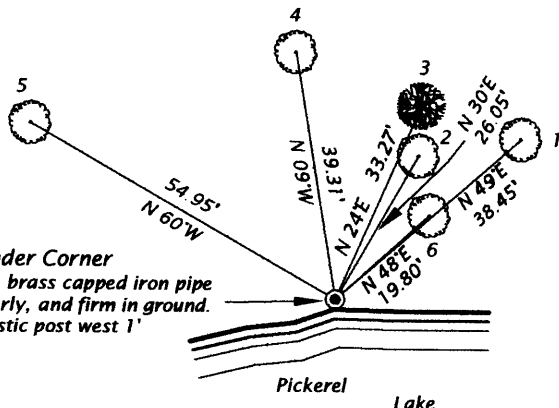

Measurement to trees taken to 10d aluminum nail in the side of tree.

(i) I, MICHAEL L. OESTREICH, REGISTERED LAND SURVEYOR NO. S-2118 HEREBY CERTIFY THAT THE CORNER LOCATION ON THIS RECORD WAS DETERMINED BY ME OR UNDER MY DIRECTION AND CONTROL AND THAT THIS U.S. PUBLIC LAND SURVEY MONUMENT RECORD IS CORRECT AND COMPLETE TO THE BEST OF MY KNOWLEDGE AND BELIEF.

Michael L. Oestreich 12/6/04
 SIGNATURE DATE



INDEX NO. J-K 25

3808133300