

U.S. PUBLIC LAND SURVEY MONUMENT RECORD

Note: This form is intended and designed to fulfill all requirements of Wisconsin Administrative Code, Chapter A-E 7.08 U.S. Public Land Survey Monument Record (3) (a) (b) (c) (d) (e) (f) (g) (h) (i). An additional sheet may be added if necessary to conform with said requirements.

(a) Corner location: Township 38 North
 Range 8 East/West

Original Meander Corner #39 on the southeasterly shore of Long Lake.

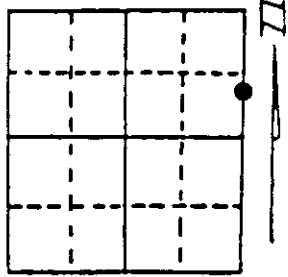

Town/City/Village Newbold

County Oneida

Section 16

(b) (f) (g) (h) Description of monument found at this corner and if it was accepted, state all evidence (material, testimonial, occupational, plats, records, other monuments) used as a basis for accepting. If not accepted or if nothing was found, state evidence used as basis for establishing location. If reestablished through lost corner proportionate methods, indicate all monuments, distances and directions used to establish. Indicate type of monument found or set and sign post.

July, 1863 - Alexander Anderson, Deputy Surveyor: Set post for Meander Corner #39 referenced by: W. Pine 10" S20°E, 3 links and a Birch 8" N16°E, 8 links.

May 21st, 1930 - H. C. Hall, Oneida County Surveyor: Drove a pitch post from evidence of Original B.T. stump S20°E, .03 chains; Made new bearing trees 14" W. Pine tree N4°E, .67 chains and a 5" Y. Pine tree S40°E, .32 chains.

February 22nd, 1995 - James D. Rein, RLS No. 1234: Replaced 1 1/2" dia. iron pipe with a capped 2" dia. x 30" flanged bottom aluminum monument for corner. Hall's bearing tree bears S37°-07'E, 21.52 feet. Set Oneida County plastic stake near corner monument. Distances shown on plan represent a measurement between the monument and an aluminum nail set in the root crown on a side of the bearing tree.

(c) (d) (e) Plan view of corner with ties to at least 4 witness monuments. If in disagreement with previously established corner, show the distances between the two corners and also indicate the ties to the disputed corner.

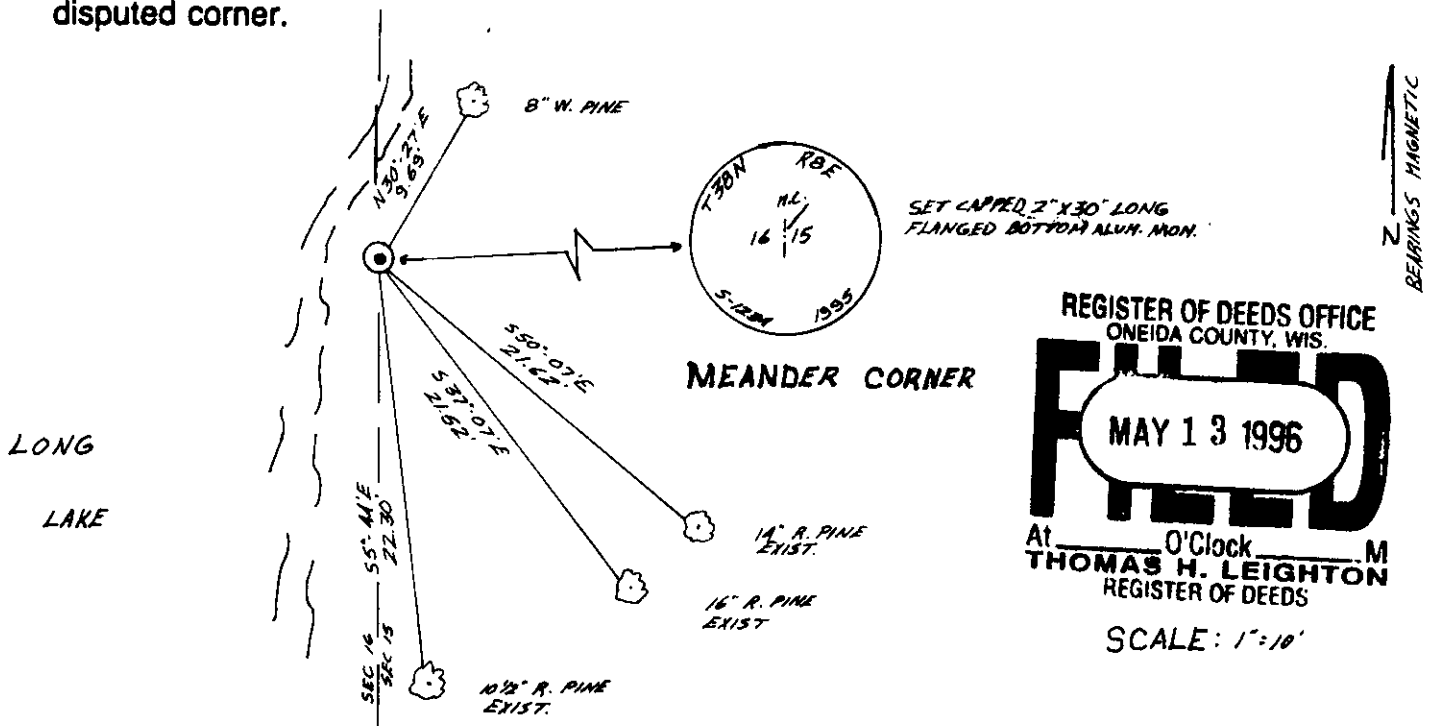

REGISTER OF DEEDS OFFICE
 ONEIDA COUNTY, WIS.
FILED
 MAY 13 1996
 At _____ O'clock _____ M
 THOMAS H. LEIGHTON
 REGISTER OF DEEDS
 SCALE: 1" = 10'

(i) I, James D. Rein, Registered Land Surveyor No. 1234
 (type or print name) certify that the corner location on this record was determined by me or under my direction and control and that this U.S. Public Land Survey Monument Record is correct and complete to the best of my knowledge and belief.

James D. Rein 5-10-95
 Signature Date

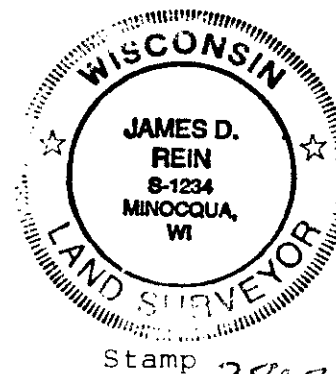

Index No. L 13
3888162600

Stamp 3888162600