

CERTIFIED LAND CORNER RESTORATION FOR U.S. PUBLIC LAND SURVEY MONUMENT RECORD

State of Wisconsin } ss. County of ONEIDA

I Michael J. Romportl, do hereby certify that on the 11th day of January, 1983, I found evidence of the East 1/4 corner of Section 21 Township 38 North, Range 8 East, Fourth Principal Meridian, as described hereon; and that from this evidence I established a new monument and accessories as described hereon to perpetuate the original location of this corner:

Description of original monument and accessories and subsequent restorations:

- July 14, 1863, Alexander Anderson North between 21 & 22 Var. 6°30'E 22.17 intersect lake; 31.50 over lake; 40.00 Set 1/4 post; 67.27 set M.C.; 80.00 over lake set sec. post. Orig. E.T.s for 1/4 cor. Maple 10 N8E 18, Fir 10 N32E 22
- Dec. 1902 D.H. Vaughan went to S.W. cor. (Sec. 22) identified by orig E.T..... set new post & run north Var. 4°E 14.60 intersect lake; 30.02 over lake & 1.01 E. of meander, set a new post from the N.E. orig. E.T., a stump now. June 1910 ..... as W 1/4 post Sec. 22 is gone I began at M.C. on N. side of lake & run N. Var. 4 1/2 E 35.70 fell 34 1/2 W. of M.C. on S. side of small lake. Fd. a shortage of 7lks. went S. & set 1/4 P. by proportional measure at 848 1/2 N. of M.C. Description of corner evidence found:
- I found H.C. Halls rotted pitch post & rock witness and found distance south to M.C. to be 559.85' and accepted this position for the 1/4 corner. Fence E-W is now gone but found fence running south

Description of monument and accessories I established to perpetuate the location of this corner:

- I replaced the rotted post with a 2"x30" iron pipe and witnessed it as shown on back.

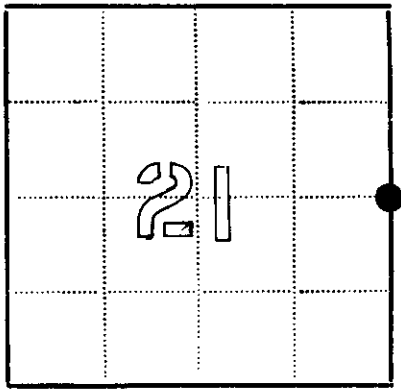

● - Corner monument restored
□ -

Resident witnesses.....

Dated at Rhinelander Wisconsin, this 2 day of February 1983.

Signature Michael J. Romportl Title W.R.L.S. (County Surveyor, Registered Land Surveyor, or other duly authorized official)

Surveyors Registration No. 1624

Office of Reg. of Deeds County of Oneida, I hereby certify that the within instrument was filed in this office for record on the 11 day of June 1986, and was filed in Book No. Page No. of County Records.

Signature Doris Verage Title Reg. of Deeds

Township 38 North, Range 8 East, Section 21, Index No., Page No.

3808212000

7-13

- cont. from front page
- May 1913 D.H. Vaughan began at N1/8<sup>th</sup> cor. on E. line (Sec. 21) .....run S. 19.97 fell 83/4 W. of 1/4 post, south from 1/4 P. 8.35 to M.C. set post from both orig. E.T. stumps, the post came in the lake so I set it 13lks. N. of where it belongs.
- June 1933 H.C. Hall set 3'x1 1/2" I.P. in lake at record distance from both orig. E.T.s, new E.T. Y pine 20" N85°14'E .707; conc. with brass cap stamped W.C. NO 02'E on line .20ch., ran N. from orig M.C. 8.42 fence cor. post; 8.481 set 1/4 post, set pitch post flush with pasture, center large rock S12E .22, fence N & S bears E. 1.2', fence E & W bears S. 3.9'; 28.37 1/2 center line road; 35.689 orig. M.C.; Hall notes-since midpoint of the entire west line (Sec. 22) disagrees radically with fences & roads built on D.H. Vaughans survey we accept 1/4 location on prorate between both orig M.C.s.

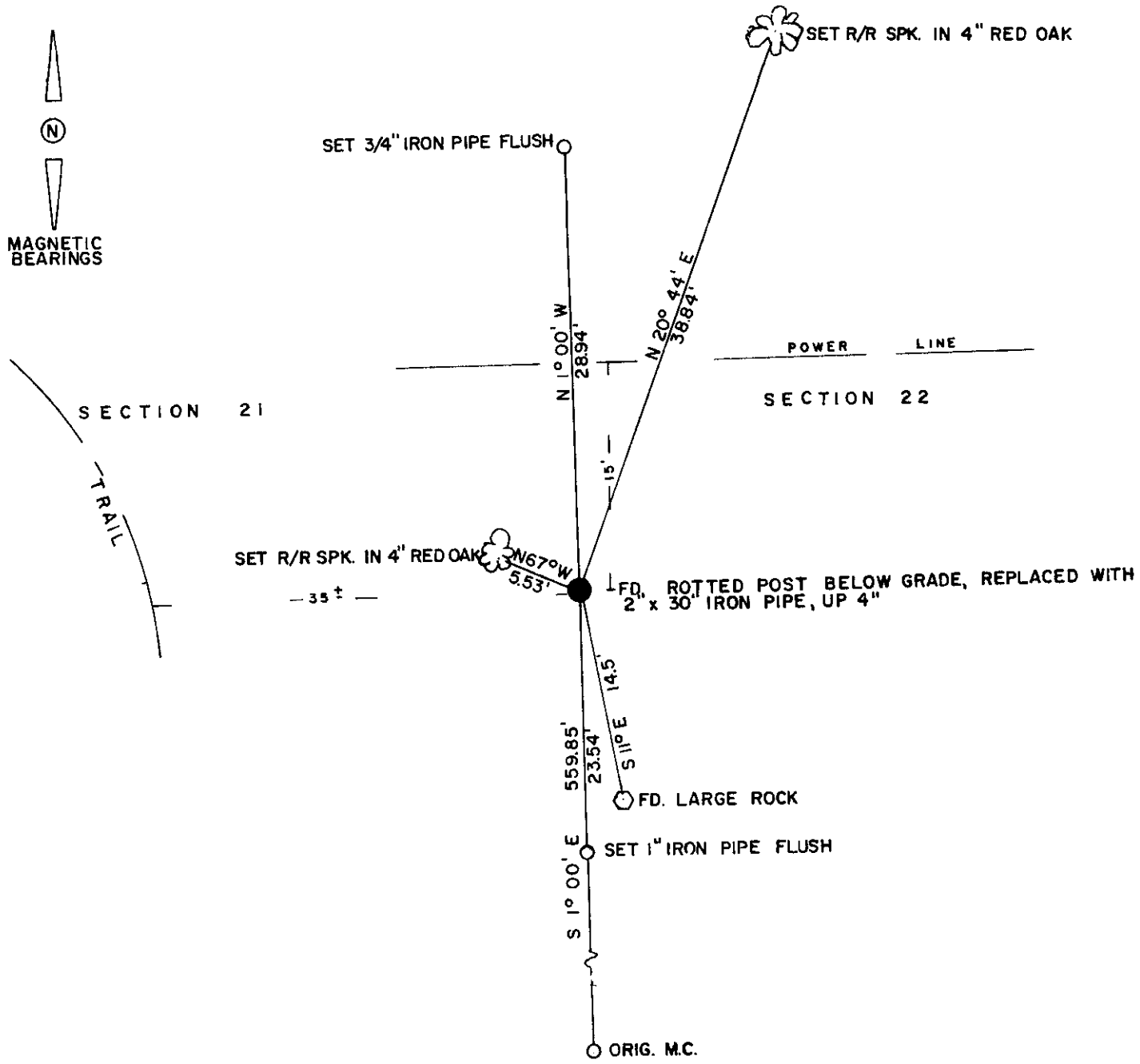

I, Michael J. Romportl certify that the corner location shown on this record was determined by me and that this U.S. Public Land Survey Monument Record is correct and complete to the best of my knowledge and belief.

Michael J. Romportl 2/2/83  
 Genisot & Associates Inc.  
 Rhinelander, Wis.

