

# U.S. PUBLIC LAND SURVEY MONUMENT RECORD

**Note:** This form is intended and designed to fulfill all requirements of Wisconsin Administrative Code, Chapter A-E 5.02, U.S. Public Land Survey Monument Record (3) (a) (b) (c) (d) (e) (f) (g) (h) (i). An additional sheet may be added if necessary to conform with said requirements.

(a) Corner location: Township 38 North

Range 9 East ~~West~~

Town/City/Village Sugar Camp

County Oneida

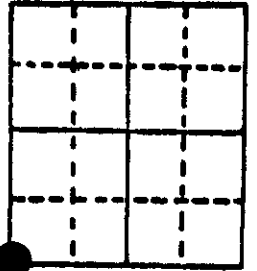

Section 1

(b) (f) (g) (h) Description of monument found at this corner and if it was accepted, state all evidence (material, testimonial, occupational, plats, records, other monuments) used as a basis for accepting. If not accepted or if nothing was found, state evidence used as basis for establishing location. If reestablished through lost corner proportionate methods, indicate all monuments, distances and directions used to establish.

- 1863 W. Dougherty 80 ch. set Post Hemlock 14" S 20 E 31 lks.  
Birch 12" N 35 W 22 lks.
- 1956 G.L.O. found 1½" iron pipe at corner set brass capped concrete monument Cherry 7" N 81½ E 63 lks.  
NW Cor. Tavern S 75 E 25 lks.  
Maple 20" S 46 W 75 lks  
Set iron pipe West and alongside new monument.
- 1991 W. Bandow found brass capped monument and witnessed as shown below:  
W. Post North 1.00'

(c) (d) (e) Plan view of corner with ties to at least 4 witness monuments. If in disagreement with previously established corner, show the distances between the two corners and also indicate the ties to the disputed corner.

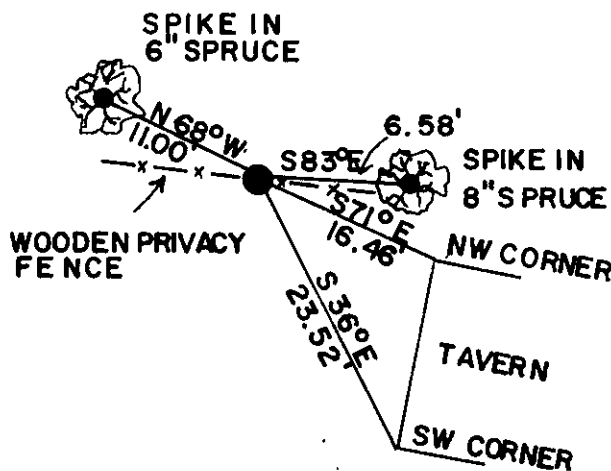

- Magnetic Bearings Taken With Handheld Compass
- Distance to 6" Nail in Side of tree
- No Scale

REGISTER OF DEEDS OFFICE  
ONEIDA COUNTY, WIS.

**FILED**

DEC 10 1991

At \_\_\_\_\_ O'Clock \_\_\_\_\_ M  
THOMAS H. LEIGHTON  
REGISTER OF DEEDS

(i) I, William E. Bandow

(type or print name) certify that the corner location on this record was determined by me or under my direction and control and that this U.S. Public Land Survey Monument Record is correct and complete to the best of my knowledge and belief.

*William E. Bandow*      12-10-91

Signature \_\_\_\_\_ Date \_\_\_\_\_

WENISOT & ASSOCIATES INC.  
2 EAGLE ST., RHINELANDER, WIS.



Index No. E-21

3809020000

**US PUBLIC LAND SURVEY MONUMENT RECORD**

Per Wis. Admin. Code § A-E 7.08, a U.S. public land survey monument record shall be prepared and filed with the county survey records as part of any land survey within 60 days of setting or accepting the corner, which includes or requires the perpetuation, restoration, or use of a U.S. public land survey corner and when any of the situations in Wis. Admin. Code § A-E 7.08(1)(a), 7.08(1)(b) or 7.08(1)(c) arise.

**3(a) Corner location:**

Found General Land Office brass disc, as noted by Bandow in 1991. Southeast Corner Section 2 Township 38 North Range 9 East 4th Principal Meridian Town of Sugar Camp Oneida Co., WI

WISCRS:  
N: 225626.13  
E: 287609.87  
Datum: NAD 83 (2011)  
GNSS Control: WISCORS Network  
GNSS Method: RTK-Direct  
Verification Method: 2

The coordinate value, if shown, has been verified by at least one of the following methods: 1) comparison to a previously GNSS determined published value; 2) The value is the average of two or more GNSS observations at markedly different times; 3) one or more distances were measured to the corner from temporary GNSS observed offset locations.

**(b) History of Original Corner Establishment**

Corner Set: Wood Post  
Original Surveyor: Wm. Daugherty  
Date of Survey: July, 1863

Original Bearing Trees:  
Hemlock, 14" S 20° E, 31 links  
Birch, 12" N 35° W, 22 links

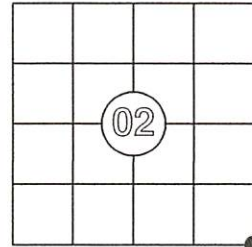

CORNER ID:  
3809020000

(b)(f)(g)(h) Description of monument found at this corner and, if it was accepted, state all evidence (material, testimonial, occupational, plats, record, other monuments) used as a basis for establishing location. If re-establishing through lost corner proportionate methods, indicate all monuments, distances and directions used to establish this location. Indicate type of monument and sign post found or set.

This is a continuation of a previous USPLSS Monument Record by Surveyor William Bandow (1991). See previous record for additional history on this corner.

1991 to 2/10/2024: Multiple surveyors have accepted and used this corner as the southeast corner of Section 18, as described by Bandow. See Oneida County Land Information Online Land Survey Maps for those surveys.

2/10/2024: I found the General Land Office brass cap, set in 1956, as described by Bandow in 1991. It is in very good condition.

(4). I located and made witnesses as shown below.

(c)(d)(e) Plan view of corner with ties to at least 4 witness monuments. If in disagreement with previously established corner, show the distances between the two corners and also indicate the ties to the disputed.

NOTE: The wooden privacy fence has been removed. The tavern, shown on Bandow's sheet, is now a house and has been re-sided. The 8" spruce (S 83° E) is gone. I made four new ties, to a nail in the side of a witness tree.

1. Found General Land Office brass disk (1956)
  2. Set nail in 15" red pine, N 80° E, 26.38'
  3. Set nail in 12" spruce N 40° E, 6.70'
  4. Set nail in 8" spruce, N 5° W, 11.55'
  5. Set nail in 6" spruce, N 68° W, 11.16'
- Plastic, white sign post, N 1.0'

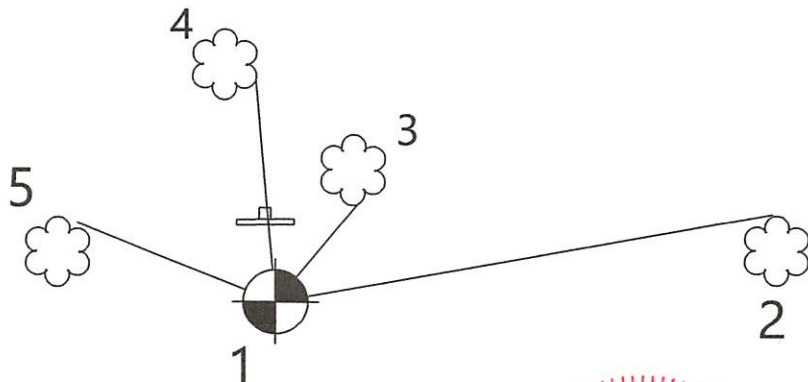

Bearings: Magnetic  
Scale: 1"=10'

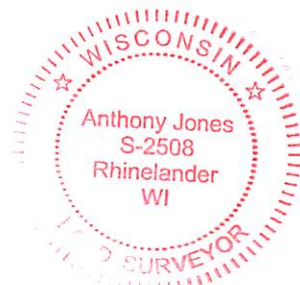

(i) I, Anthony R. Jones, Wisconsin Professional Land Surveyor No S-2508, hereby certify that the corner location shown on this record was determined by me, or under my direction or control, and that this U.S. Public Land Survey Monument Record is correct and complete to the best of my knowledge and belief.

*[Signature]* 2/10/24  
Anthony R. Jones, PLS No. S-2508 Date

Index No. \_\_\_\_\_