

# U.S. PUBLIC LAND SURVEY MONUMENT RECORD

Note: This form is intended and designed to fulfill all requirements of Wisconsin Administrative Code, Chapter A-E 5.02, U.S. Public Land Survey Monument Record (3)(a)(b)(c)(d)(e)(f)(g)(h)(i). An additional sheet may be added if necessary to conform with said requirements.

(a) Corner location: Township 38 North

Range 9 East

Town/City/Village SUGAR CAMP

County ONIEDA

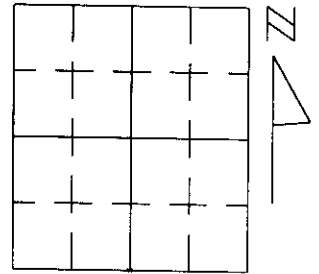

Section 21

(b)(f)(g)(h) Description of monument found at this corner and if it was accepted, state all evidence (material, testimonial, occupational, plats, records, other monuments) used as a basis for accepting. If not accepted or if nothing was found, state evidence used as basis for establishing location. If reestablished through lost corner proportionate methods, indicate all monuments, distances and directions used to establish.

ORIGINAL P.L.S. SURVEY: WOOD POST SET WITH 6" TAMARACK N60°E, 183 LKS. AND 5" TAMARACK S87°W, 281 LKS AS BEARING TREES. NO EVIDENCE OF ORIGINAL MONUMENTATION WAS FOUND.

A JAN. 1989 MAP OF SECTION 21 BY KIP SODER SHOWS A COMPUTED POINT FOR THE SOUTH 1/4 CORNER OF THIS SECTION. I LOCATED THIS POINT IN THE FIELD AND IT FIT THE CENTERLINE OF PINE LAKE ROAD FROM BOTH THE NORTH AND SOUTH QUITE WELL. I ACCEPTED THIS LOCATION AS THE BEST AVAILABLE EVIDENCE OF THE ORIGINAL LOCATION OF THE CORNER.

(c)(d)(e) Plan established disputed co

9/20/99  
 This corner is being reviewed by Kip Soder. The corner may have been set on wrong side of road. Check with Kip or Land Info for more information maps

...ss monuments. If in disagreement with previously o corners and also indicate the ties to the

REGISTER OF DEEDS  
 ONEIDA COUNTY  
**FILED**  
 MAR 1 1999  
 At \_\_\_\_\_ O'Clock \_\_\_\_\_ M  
 THOMAS H. LEIGHTON  
 REGISTER OF DEEDS

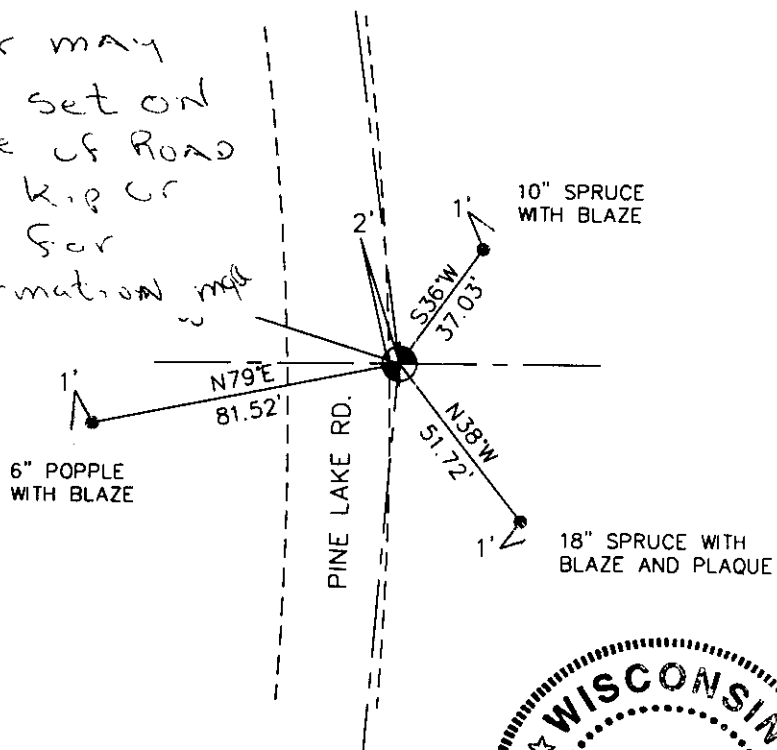

- ⊕ - 30" #10 REBAR SET
- - 1" IRON PIPE SET

(i) I, Thomas A. Radenz, Wisconsin Registered Land Surveyor, certify that the corner location on this record was determined by me or under my direction and control and that this U.S. Public Land Survey Monument Record is correct and complete to the best of my knowledge and belief.

Thomas A. Radenz  
 Signature

2-18-99  
 Date

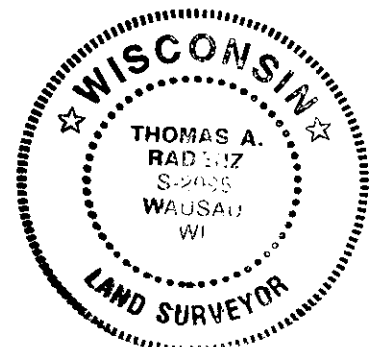

Index No. R 11  
 3809210020