

JUL 31 2013

AT _____ O'CLOCK _____ M
KYLE J. FRANSON
REGISTER OF DEEDS

U.S. PUBLIC LAND SURVEY MONUMENT RECORD

NOTE: This form is intended and designed to fulfill all requirements of Wisconsin Administrative Code, Chapter A-E 7.08 U.S. Public Land Survey Monument Record (3)(a)(b)(c)(d)(e)(f)(g)(h)(i). An additional sheet may be added if necessary to conform with said requirements.

(a) Corner location: North 1/4 Corner Section 12, Township 38 North, Range 10 East of the 4th P.M.
Town of Three Lakes, Oneida County, Wisconsin

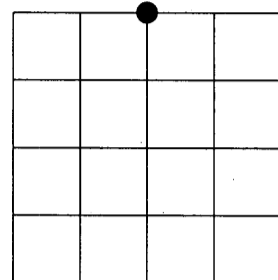

Section 12

(b)(f)(g)(h) Description of monument found at this corner and if it was accepted, state all evidence (material, testimonial, occupational, plats, records, other monuments) used as a basis for accepting. If not accepted or if nothing was found, state evidence used as basis for establishing location. If reestablished through lost corner proportionate methods, indicate all monuments, distances and directions used to establish. Indicate type of monument found or set and sign post.

1863 - William E. Daugherty set quarter Section post.
Original BT's:
Tamarac 6 S10°E 78
Tamarac 6 N71°W 46

1948 - Gaartz Worksheet - Map #L1171 subdivides Section 12 and shows a "Diamond" with a "dot" in the center at this location. This symbol is also shown at the South 1/4 of Section 12, where I found a 5" X 5" square concrete monument with a chiseled "X" in the top. Gaartz may have set a 5" X 5" square concrete monument with a chiseled "X" at this corner.

05-29-2013 I found and accepted a 5" X 5" square concrete monument with a chiseled "X" in the top, and witnessed the monument as shown below.

05-29-2013 WISCRS (Oneida County):
N 224085.31 USft
E 321382.58 USft
Datum: NAD 1983 (2011)

(c)(d)(e) Plan view of corner with ties to at least 4 witness monuments. If in disagreement with previously established corner, show the distances between the two corners and also indicate the ties to the disputed corner.

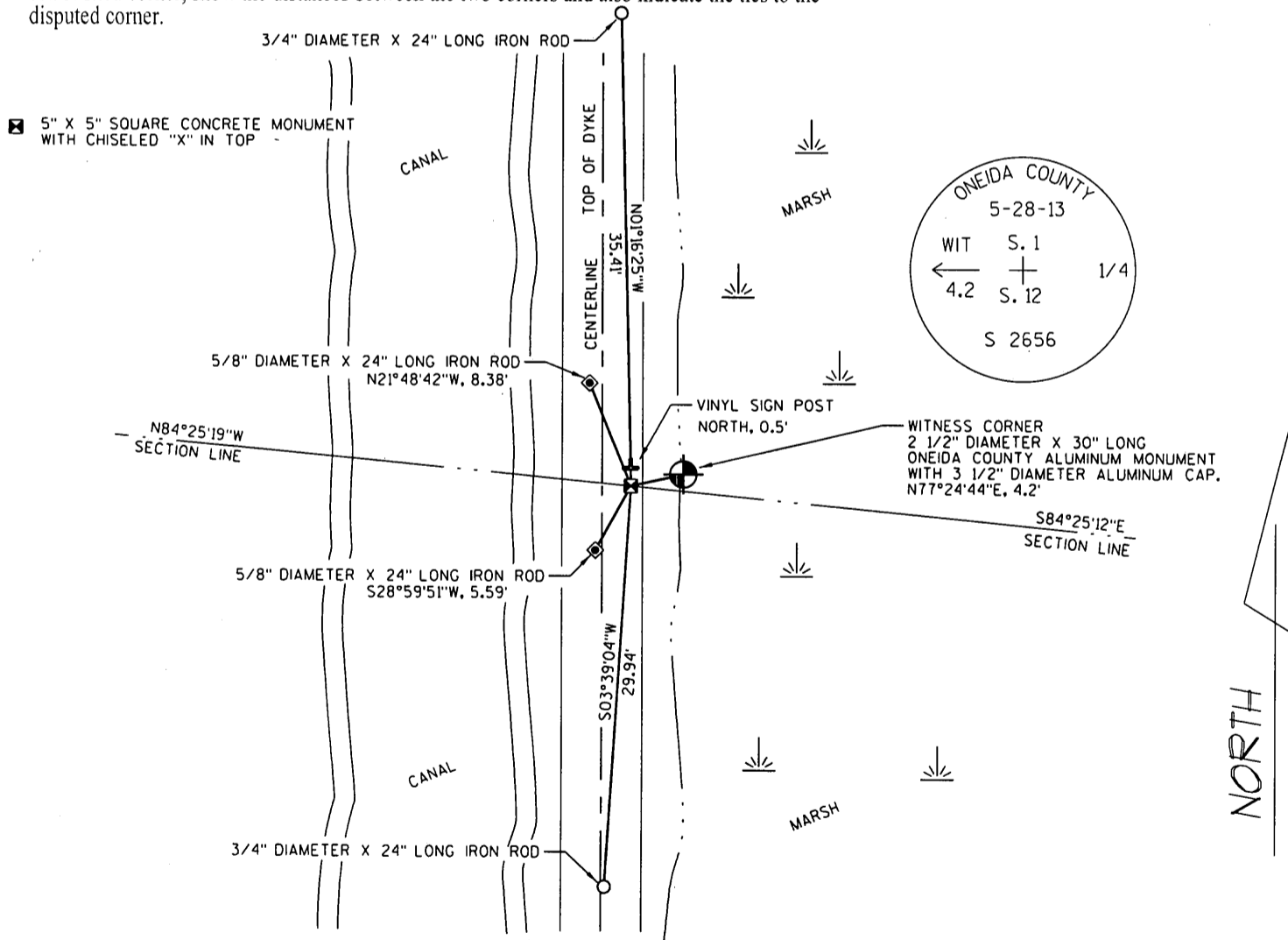

(i) I, Jeffrey L. DeMuth, Registered Land Surveyor #S-2656, hereby certify that the corner location on this record was determined by me or under my direction and control and that this U.S. Public Land Survey Monument Record is correct and complete to the best of my knowledge and belief.

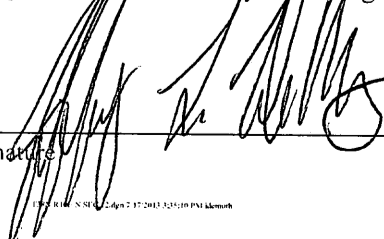
Signature: 
Date: 07/18/2013



Index No. E 23