

# U.S. PUBLIC LAND SURVEY MONUMENT RECORD

ONEIDA COUNTY  
REGISTER OF DEEDS

JUN 22 2017

Note: This form is intended and designed to fulfill all requirements of the Wisconsin Administrative Code, Chapter A-E 7.08 U.S. Public Land Monument Record (3)(a)(b)(c)(d)(e)(f)(g)(h)(i). An additional sheet may be added if necessary to conform with said requirements.

(a) CORNER LOCATION:  
South Quarter Corner of Section 36  
Township 38 North  
Range 10 East  
Town of Three Lakes  
County of Oneida

WISCORS - Oneida County  
North: \*USft \*Both RTK and Static GPS/GNSS observations for this corner were not resolved to acceptable coordinates because of dense forest canopy.  
East: \*USft  
Latitude:  
Longitude:  
Datum: NAD 83(2011)  
GNSS Method: RTK - Direct  
GNSS Control: WISCORS VRS  
Record North: 197556.528 USft  
Record East: 321518.992 USft  
Record Datum: NAD 83(1991)

AT            O'CLOCK            M  
KYLE J. FRANSON  
REGISTER OF DEEDS

(RECORDING AREA)

SECTION 36

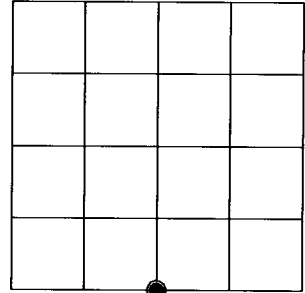

(b) HISTORY OF ORIGINAL CORNER ESTABLISHMENT

Original Surveyor: Hiram C. Fellows  
Date of Survey: July, 1859

Original B.T.'S: Sugar 6" S 56°E, 10 lks.  
Birch 14" N 33°W 25 lks.

(f)(g)(h) DESCRIPTION OF MONUMENT FOUND AT THIS CORNER AND IF IT WAS ACCEPTED, STATE ALL EVIDENCE (MATERIAL, TESTIMONIAL, OCCUPATIONAL, PLATS, RECORD, OTHER MONUMENTS) USED AS A BASIS FOR ESTABLISHING LOCATION. IF NOT ACCEPTED OR IF NOTHING WAS FOUND, STATE EVIDENCE USED AS BASIS FOR ESTABLISHING LOCATION. IF REESTABLISHED THROUGH LOST CORNER PROPORTIONATE METHODS, INDICATE ALL MONUMENTS, DISTANCES AND DIRECTIONS USED TO ESTABLISH. INDICATE TYPE OF MONUMENT AND SIGN POST FOUND OR SET.

December 13, 1909 - D.H. Vaughan, County Surveyor (Old Field Book 6, page 116, for survey in Section 1, T37N, R10E), "West from NE cor. Var 3 1/2°E, 40.01 fell 2.66 S of 1/4 P, which I set from NW BT marks nearly gone Made new bearing: Birch 20" S52°E, 21 1/2 lks; Sugar 16" N68°W, 17 lks"

October 3, 1936 - Ray H. Hall, Surveyor CCC Camp 75-S (CCC Book 6, page 42) Orig. S 1/4 36-38-10 identified by old post, 1 old brig. & 1 new brig. & by cruisers marks. Timber standing around corner & S of line. Did not have Vaughan's notes but set new post where he had his. New post cedar 5"x5"; New BT's: Hemlock 10" N86°W, 0.308 ch.; Basswood 9" S78 1/2°E, 0.875 ch.; Vaughan's Birch stp. 22" S55°E, 0.214 ch.; Orig. Birch dead N33°W, 0.342 ch.; Sugar 24" N70°W, 0.162 ch., may be a bearing tree. If we set post record distance from the birch we get 10 links to maple x (due west). However Vaughan was here years ago & no doubt found more evidence.

Sept. 27 & Oct. 1, 1963 - Drivas & Riopel, RIPCO survey crew (RIPCO Book 4, page 109 for survey in Section 1, T37N, R10E) set an iron pipe @ the 1/4 S 36/1; Bt's. (old) 28" M.S., N69°W, 0.17 chs. (new) 4" M.S., N32°E, 0.21 chs.

May 16, 2017 - James D. Rein, PLS No. 1234, we recovered a 2 1/2" dia. iron pipe with a welded 4" sq. plate, stamped to identify corner extending 33" above ground level. I accept the iron pipe as being a perpetuation of the original corner position and we made new reference ties as shown in the plan.

~~The coordinate value shown has been verified by at least one of the following methods: 1) comparison to a previously GPS determined published value; 2) the value is the average of two or more GPS observations at a markedly different time; 3) one or more distances were measured back to the GPS observed corner from temporary GPS observed offset locations.~~

(c)(d)(e) PLAN VIEW OF CORNER WITH TIES TO AT LEAST 4 WITNESS MONUMENTS. IF IN DISAGREEMENT WITH PREVIOUSLY ESTABLISHED CORNER, SHOW THE DISTANCE BETWEEN THE TWO CORNERS AND ALSO INDICATE THE TIES TO THE DISPUTED CORNER.

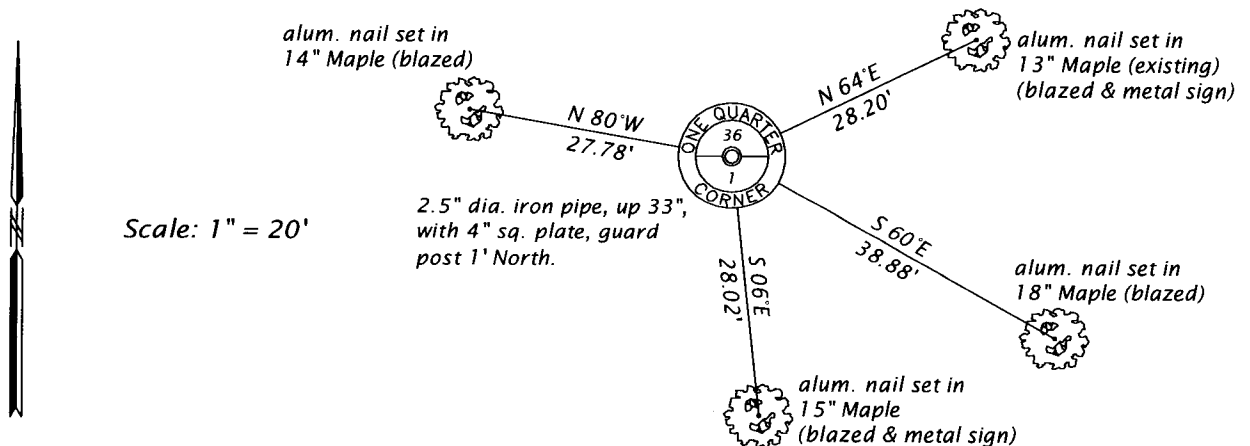

(i) I, JAMES D. REIN, PROFESSIONAL LAND SURVEYOR NO. S-1234 HEREBY CERTIFY THAT THE CORNER LOCATION ON THIS RECORD WAS DETERMINED BY ME OR UNDER MY DIRECTION AND CONTROL AND THAT THIS U.S. PUBLIC LAND SURVEY MONUMENT RECORD IS CORRECT AND COMPLETE TO THE BEST OF MY KNOWLEDGE AND BELIEF.

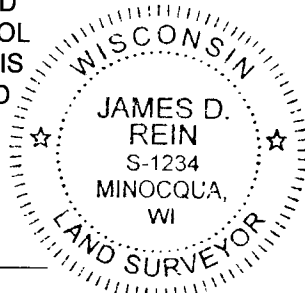

*[Handwritten Signature]*  
SIGNATURE  
6-12-17  
DATE

INDEX NO. Z-23  
3810360020