

U. S. PUBLIC LAND SURVEY MONUMENT RECORD

Note: This form is intended and designed to fulfill all requirements of Wisconsin Administrative Code, Chapter A-8 7.08 U.S. Public Land Survey Monument Record (3)(a)(b)(c)(d)(e)(f)(g)(h)(i). An additional sheet may be added if necessary to conform with said requirements.

(a) CORNER LOCATION: State Plane Coordinates
 Northeast corner of Sec. 20 X Not available
 Township 38 North Y Not available
 Range 11 East Datum Base _____
 Town/City Three Lakes County of Oneida

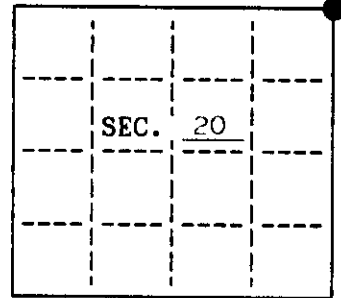

(b) HISTORY OF ORIGINAL CORNER ESTABLISHMENT
 Original Surveyor: William E. Daugherty Original B.T.'S
 Date of Survey: Commenced Aug. 30, 1859 10" Sugar N 45° W 6 lks.
 6" Sugar S 29° E 35 lks.
 Completed Sept. 5, 1859

(b)(f)(g)(h) Description of monument found at this corner and if it was accepted, state all evidence (material, testimonial, occupational, plats, records, other monuments) used as a basis for accepting. If not accepted or if nothing was found, state evidence used as basis for establishing location. If reestablished through lost corner proportionate methods, indicate all monuments, distances and directions used to establish. Indicate type of monument and sign post found or set.

Sept. 1963: Robert E. Bandow used a iron pipe in the centerline of the town road, with the following B.T.'s: 12" Maple N 57° E 50.25' & 12' Maple N 28° W 30.7'
 March 1990: I, James L Will, found a railroad spike over 1" iron pipe used by Robert Bandow
 March 16, 1992: I, James L. Will, found the railroad spike in the centerline of the road. Found Bandow's B.T.s and made 2 new B.T.s all measured to a nail in the side:
 24" Maple N 28° W 31.10'
 17" Maple N 57° E 50.85'
 8" W. Pine S 22° E 56.80'
 Powerpole #20E12 S 53° W 34.43'
 Set a plastic sign marker 20' north of the corner.

(c)(d)(e) Plan view of corner with ties to at least 4 witness monuments. If in disagreement with previously established corner, show the distances between the two corners and also indicate the ties to the disputed.

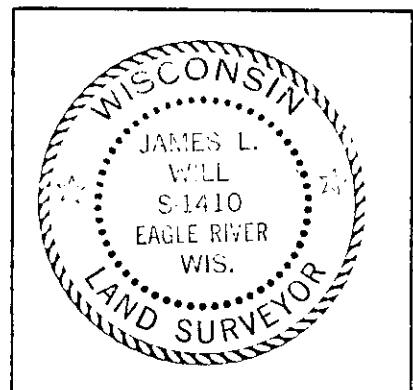
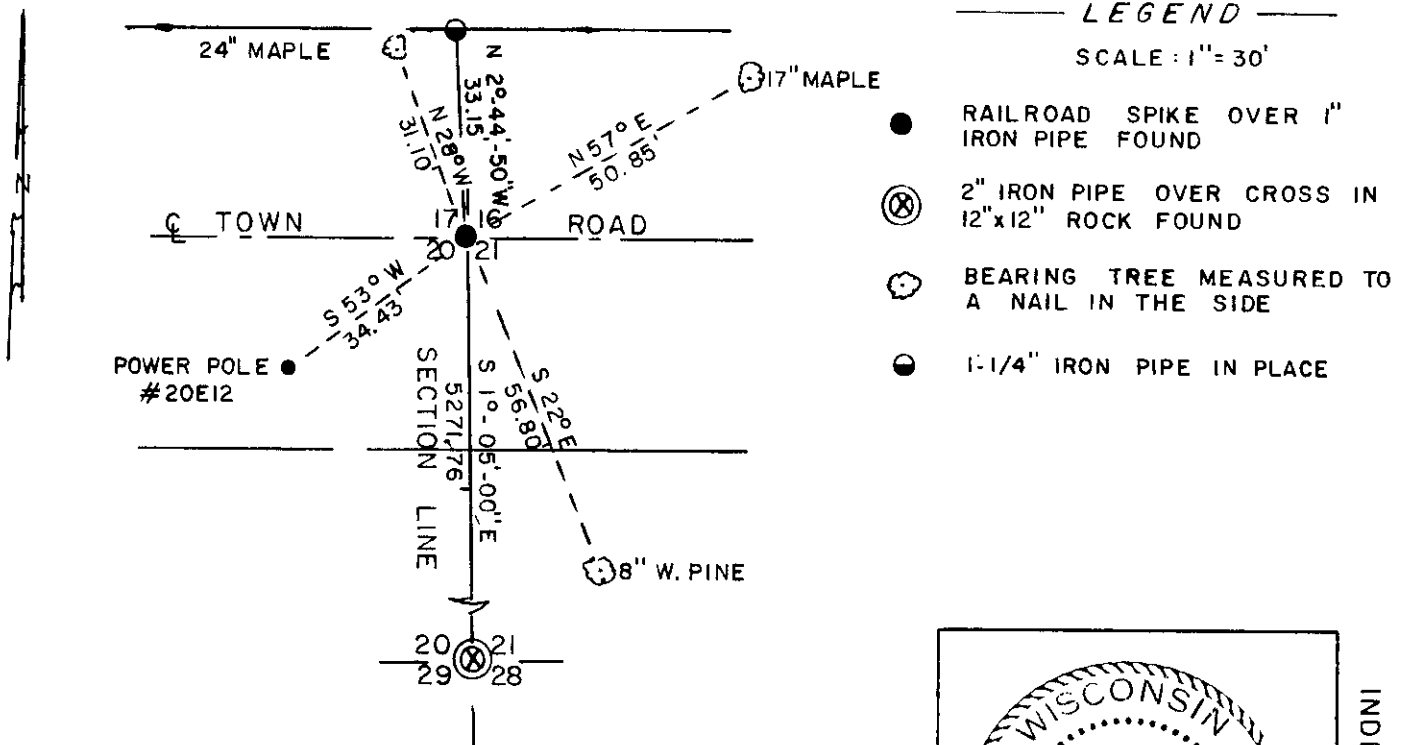

(i) I, James L. Will, R.L.S. #1410 hereby certify that the corner location on this record was determined by me or under my direction and control and that this U.S. Public Land Survey Monument Record is correct and complete to the best of my knowledge and belief.

Signature James L. Will Date March 17, 1992

INDEX NO. N-9