

CERTIFIED LAND CORNER RESTORATION

State of Wisconsin }
County of Oneida } ss.

James F. Kasson, do hereby certify that on the 17th day of September, 1980, I found evidence of the south one-quarter corner of Section 17 Township 38 North Range 11 East, Fourth Principal Meridian, as described hereon; and that from this evidence I established a new monument and accessories as described hereon to perpetuate the original location of this corner:

Description of original monument and accessories and subsequent restorations:

Wood post:
BT's: Sugar Maple 10", N36E, 17 links
Yellow Birch 12", S42W, 18 links

Description of corner evidence found:

Extension of North South Town Road; Old fence line going west, Town road East; Used some data from Dept. of Transportation.

Description of monument and accessories I established to perpetuate the location of this corner:

Set Railroad Spike in Highway "45", spike is about 1' East of West edge of pavement.
Set Oneida County monument stamped witness corner N50°E, 74.75', and Oneida County monument stamped witness corner S50°E, 74.91'.

Compared with all record data & accepted as correct.

Robert H. Kinak

Oneida County Surveyor 27 Apr 1983
Sec. 17

REGISTER OF DEEDS OFFICE
ONEIDA COUNTY, WIS.

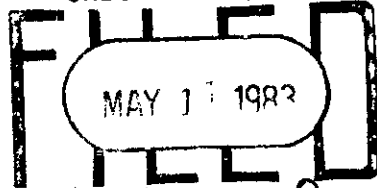

At 4:15.00 clock P M
DORIS VERAGE KUEHN
REGISTER OF DEEDS

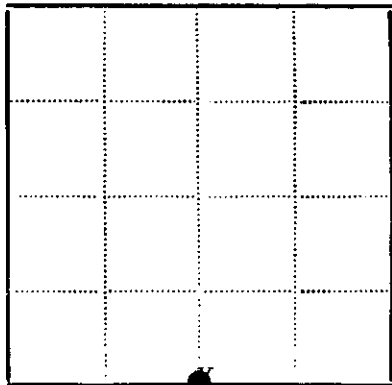

● - Corner monument restored
□ -

Resident witnesses.....

Dated at Zhinebander Wisconsin, this 17th day of Sept 1980

Signature James F. Kasson Title RLS 1416
(County Surveyor, Registered Land Surveyor, or other duly authorized official)

Surveyors Registration No.

Office of Register of Deeds County of Oneida

I hereby certify that the within instrument was filed in this office for record on the..... day of..... 19....., and was filed in Book No. Page No. of County Records.

Signature..... Title.....

Township....., Range....., Section....., Index No....., Page No.....

N-7

U.S. PUBLIC LAND SURVEY MONUMENT RECORD

Note: This form is intended and designed to fulfill all requirements of Wisconsin Administrative Code, Chapter A-E 7.08 U.S. Public Land Survey Monument Record (3)(a)(b)(c)(d)(e)(f)(g)(h)(i). An additional sheet may be added if necessary to conform with said requirements.

(a) CORNER LOCATION: State Plane Coordinates
 North 1/4 corner of Sec. 20 X Not available
 Township 38 North Y Not available
 Range 11 East Datum Base _____
 Town/City Three Lakes County of Oneida

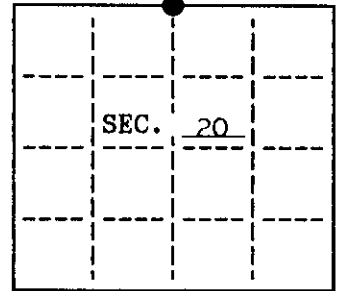

(b) HISTORY OF ORIGINAL CORNER ESTABLISHMENT
 Original Surveyor: William E. Daugherty Original B.T.'S
 Date of Survey: Commenced Aug. 30, 1859 10" Sugar N 36° E 17 lks.
 12" Y. Birch S 42° W 18 lks.
 Completed Sept. 5, 1859

(b)(f)(g)(h) Description of monument found at this corner and if it was accepted, state all evidence (material, testimonial, occupational, plats, records, other monuments) used as a basis for accepting. If not accepted or if nothing was found, state evidence used as basis for establishing location. If reestablished through lost corner proportionate methods, indicate all monuments, distances and directions used to establish. Indicate type of monument and sign post found or set.

- Sept. 17, 1980: James Kassen set a railroad spike in Hwy. "45" 1' east of the west edge of pavement & set 2 Oneida Co. witness mon. N 50° E 74.75' & S 50° E 74.91'.
- Nov. 22, 1983: Jack Wallin, Wis. DOT found RR spike and 2 witness mon. & set 4 additional aluminum witness mon.: N 42°-33' E 112.18' & S 42°-33' W 77.56' and N 54°-18' W 71.51' & S 54°-18' E 101.28'
- March 12, 1990: Railroad spike & Kassen's witness mon. are gone but found DOT witness mon. Reset a railroad spike using the DOT's witness mon. as shown in the sketch below.

(c)(d)(e) Plan view of corner with ties to at least 4 witness monuments. If in disagreement with previously established corner, show the distances between the two corners and also indicate the ties to the disputed.

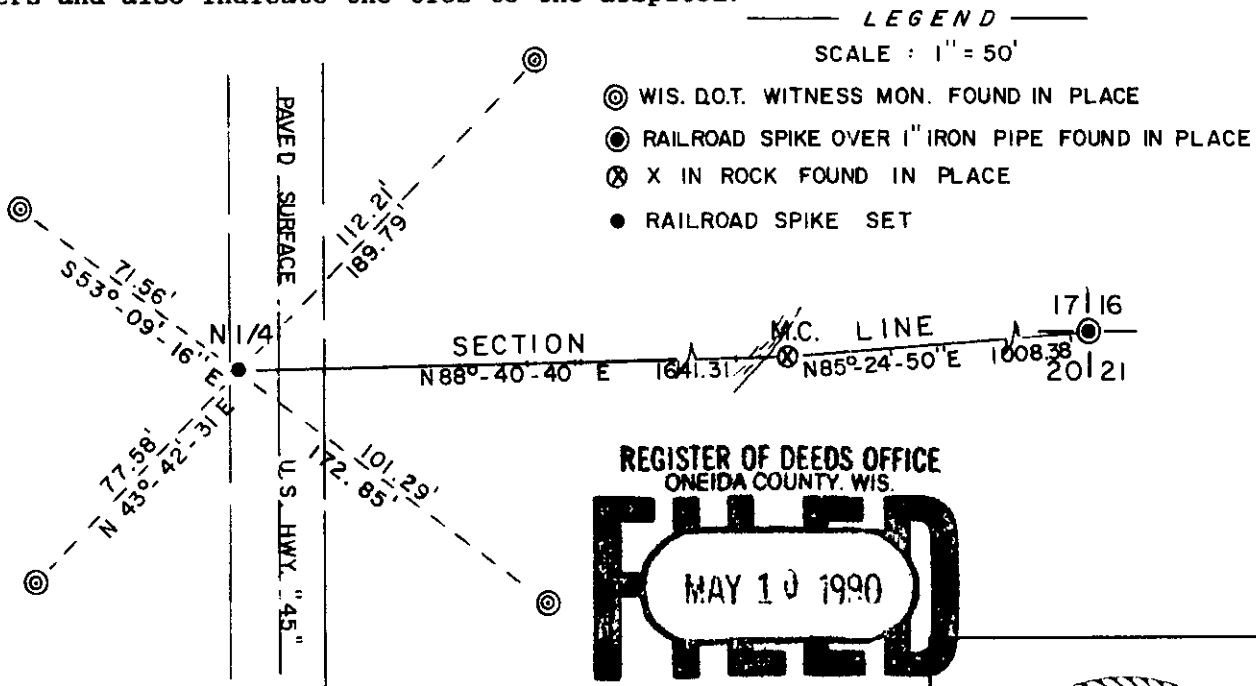

REGISTER OF DEEDS OFFICE
 ONEIDA COUNTY, WIS.
FILED
 MAY 10 1990
 At _____ O'Clock _____ M
THOMAS H. LEIGHTON
 REGISTER OF DEEDS

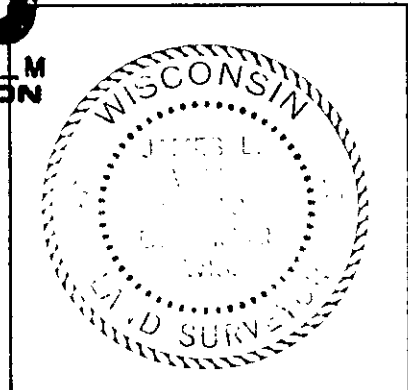

(i) I, James L. Will, R.L.S. #1410 hereby certify that the corner location on this record was determined by me or under my direction and control and that this U.S. Public Land Survey Monument Record is correct and complete to the best of my knowledge and belief.

James L. Will
 Signature Date 4-2-90

INDEX NO. N-7

381170020