

U.S. PUBLIC LAND SURVEY MONUMENT RECORD

Note: This form is intended and designed to fulfill all requirements of Wisconsin Administrative Code, Chapter A-E 5.02, U.S. Public Land Survey Monument Record (3) (a) (b) (c) (d) (e) (f) (g) (h) (i). An additional sheet may be added if necessary to conform with said requirements.

(a) Corner location: Township 38 North

MC ON WEST
SIDE CROOKED LK.

Range 11 East

Town/City/Village of THREE LAKES

County of ONEIDA

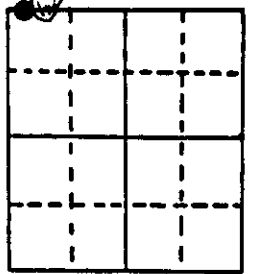

Section 35

(b) (f) (g) (h) Description of monument found at this corner and if it was accepted, state all evidence (material, testimonial, occupational, plats, records, other monuments) used as a basis for accepting. If not accepted or if nothing was found, state evidence used as basis for establishing location. If reestablished through lost corner proportionate methods, indicate all monuments, distances and directions used to establish.

- 1859 William E. Daugherty established original corner 69.24 W. of NE corner B.T.s; Hemlock 10 N 88 E 11, Hemlock 10 S 34 E 10.
- 1918 D.H. Vaughn states the M.C. is gone.
- 1941 Hugh B. Crawford, a surveyor with the General Land Office executed a resurvey of Section 35 and states he intersects SW shore of Crooked Lake @ 38.11 chains west of $N\frac{1}{4}$ corner and accepts the shore as best available evidence. He set a 6" x 24" capped concrete monument for the corner. B.T.s; W. Birch 5 S 88 W $20\frac{1}{2}$ lks., W. Birch 5 N $76\frac{1}{4}$ W $65\frac{1}{2}$ lks.
- At this corner I accepted the G.L.O. concrete monument and the B.T.s. in place and made the following witnesses.

(c) (d) (e) Plan view of corner with ties to at least 4 witness monuments. If in disagreement with previously established corner, show the distances between the two corners and also indicate the ties to the disputed corner.

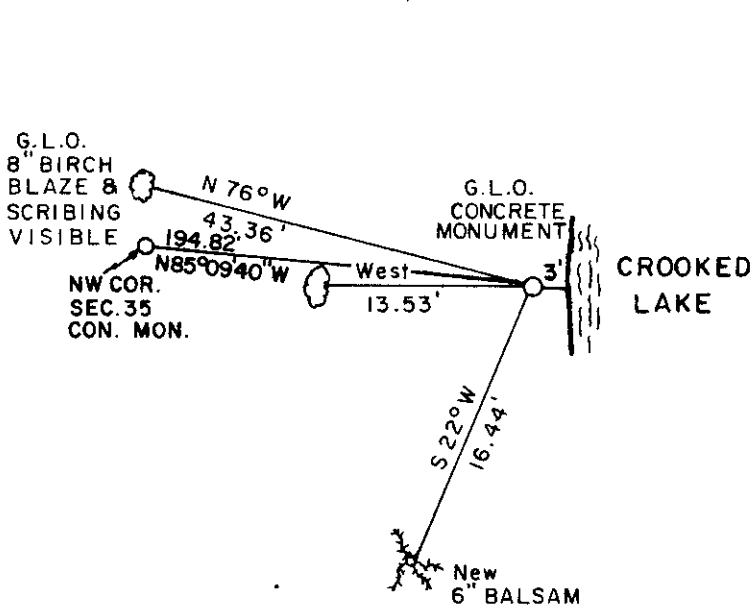

- MAGNETIC BEARINGS WITH HAND HELD COMPASS
- MEASURED TO 6" NAIL IN SIDES OF TREES
- no scale

NORTH



(i) I, MICHAEL J. ROMPORTL R.L.S. 1624
(type or print name) certify that the corner location on this record was determined by me or under my direction and control and that this U.S. Public Land Survey Monument Record is correct and complete to the best of my knowledge and belief.

Michael J. Romportl MAY 31, 1985
Signature Date

GENISOT & ASSOCIATES, INC. - 1512 EAGLE ST. - RHINELANDER, WIS.

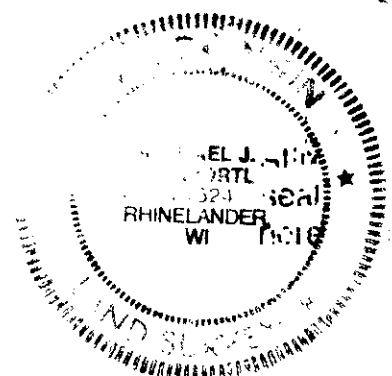

Index No. 117

381126 0034

U S PUBLIC LAND SURVEY MONUMENT RECORD

NOTE: This form is intended and designed to fulfill all requirements of Wisconsin Administrative Code, Chapter A-E 7.08 U.S. Public Land Survey Monument Record (3) (a-i)

A-E 7.08(3)(a) Identity of corner:
MEANDER CORNER SOUTH LINE OF
SECTION 26, TOWNSHIP 38 NORTH,
RANGE 11 EAST OF THE 4TH PM,
TOWN OF THREE LAKES,
COUNTY OF ONEIDA

WISCRS - ONEIDA COUNTY
N: 202,335.610 USft (XXX,XXX.XXX)
E: 346,366.835 USft (XXX,XXX.XXX)
CALCULATED POSITION
Datum: NAD83 (2011)

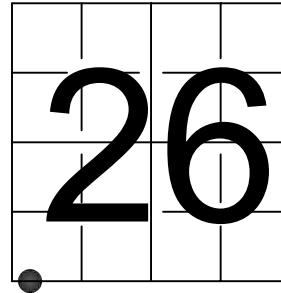

The coordinate value shown has been verified by the average of two or more GPS observations at a markedly different time. Coordinates shown in parenthesis are previously published values.

A-E 7.08(3)(b)

Original Surveyor: William E. Daugherty - August 30 - September 5, 1859

Original Accessories:

Hemlock	10	N 63° W	5 links
Hemlock	10	S 5° W	13 links

See previous U.S.Public Land Survey Monument Location Record - V 17 - May 31, 1985 - Surveyor 1624 - Michael J. Romportl - THENCE:

May 15, 2017 - Surveyor 1763 - Thomas A. Boettcher - indicates this position as "this meander corner has been washed out" on Oneida County Map #B7992.

December 27, 2023 - I calculated the monument position as 194.82 feet east from the southwest corner of section 26, and on a straight line between the southwest corner of section 26 and the meander corner to the east. This location fell on the bank of Crooked lake. At this location where I found a 6" diameter and 24" long concrete monument with a 2.5" diameter brass cap stamped to identify the corner location. The monument was upside down, and exposed in the bank of Crooked Lake. Because of this location, I did not reset the monument or look for any of Romportl's witnesses, nor did I established any new witnesses.

~~A-E 7.08(3)(c)(d) Plan view of corner with references to at least 4 witness monuments.~~

BEARINGS LISTED TO THE NEAREST
SECOND ARE REFERENCED TO WISCONSIN
COUNTY COORDINATE REFERENCE
SYSTEM - ONEIDA COUNTY ZONE.
ALL OTHER BEARINGS ARE MAGNETIC.

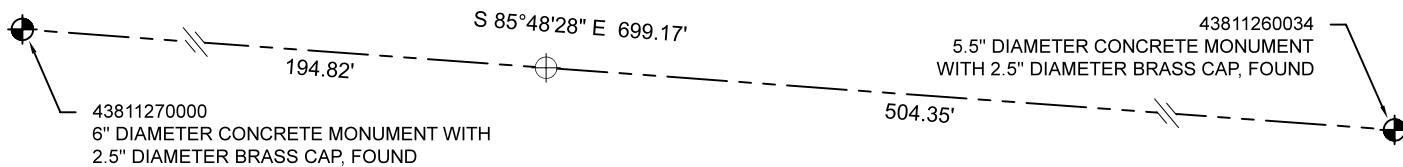

LEGEND

- This calculated corner position
- Adjoining U.S.P.L.S. corners

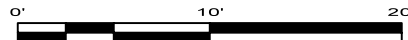

A-E 7.08(3)(e) 1985 Surveyor found a G.L.O. concrete monument, subsequent surveyor did not find the monument, nor did I in 2023.

A-E 7.08(3)(f) I accept this position as a PERPETUATED LOCATION of the corner.

A-E 7.08(3)(g)(h) This corner was not determined through lost-corner-proportionate methods.

A-E 7.08(3)(i) I, Jeffrey L. DeMuth, Professional Land Surveyor No. S-2656, hereby certify that the corner location on this record was determined by me or under my direction and control, and that this U.S. Public Land Survey Monument Record is correct and complete to the best of my knowledge, and belief.

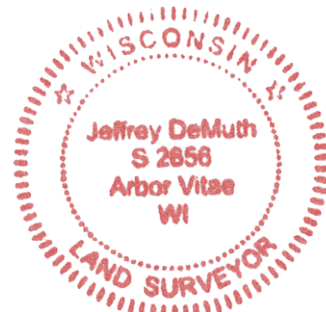

SIGNATURE

December 29, 2023

DATE

43811260039