

U.S. PUBLIC LAND SURVEY MONUMENT RECORD

Note: This form is intended and designed to fulfill all requirements of Wisconsin Administrative Code, Chapter A-E 7.08 U.S. Public Land Survey Monument Record (3) (a) (b) (c) (d) (e) (f) (g) (h) (i). An additional sheet may be added if necessary to conform with said requirements.

(a) CORNER LOCATION: Plane Coordinates
 Meander Cor. of Secs. 12 & 13 X:
 Township 39 North Y:
 Range 4 East of the 4th P.M. Datum:
 Town of Minocqua County of Oneida

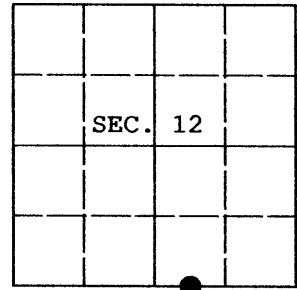

(b) HISTORY OF ORIGINAL CORNER ESTABLISHMENT

Original Surveyor: Alexander Anderson Original Accessories:
 Date of Survey: Commenced May 9, 1865 Tamarack 4" N.35°W., 40 lks.
 Completed May 22, 1865 Tamarack 4" S.70°E., 16 lks.

(b) (f) (g) (h) Description of monument found at this corner and if it was accepted, state all evidence (material, testimonial, occupational, plats, records, other monuments) used as a basis for accepting. If not accepted or if nothing was found, state evidence used as basis for establishing location. If re-established through lost corner proportionate methods, indicate all monuments, distances and directions used to establish. Indicate type of monument and sign post found or set.

- 20 Dec 1971: Oneida Co. Surveyor Map No. A-82 by Herbert Moore, RLS
 2" I.P. 4'-0" long set in concrete
 8" Norway 37' North of corner
 20" Norway 25' East of corner
- 18 Oct 1984: Oneida Co. Surveyor Map No. C-136 by John H. Fisher, RLS
 Capped 2" iron pipe found in place
 No accessories noted
- 11 Mar 2004: Oneida Co. Surveyor Map No. B-5569 by James D. Rein, RLS
 Capped 2.4" dia. iron pipe found in place
 No accessories noted
- 16 Feb 2009: I found and accepted Moore's monument, an iron post, 2-1/2" diam. with unmarked, thread-on iron cap projecting 22" above the ground surface. I found Moore's trees as shown below. I established additional accessories as shown below and set a white plastic sign post bearing East, 1-1/2 ft. dist.

REGISTER OF DEEDS OFFICE
 ONEIDA COUNTY, WIS.
 FEB 19 2009
 At O'Clock
 THOMAS H. LEIGHTON
 CLERK

(c) (d) (e) Plan view of corner with ties to at least 4 witness monuments. If in disagreement with previously established corner, show the distances between the two corners and also indicate the ties to the disputed.

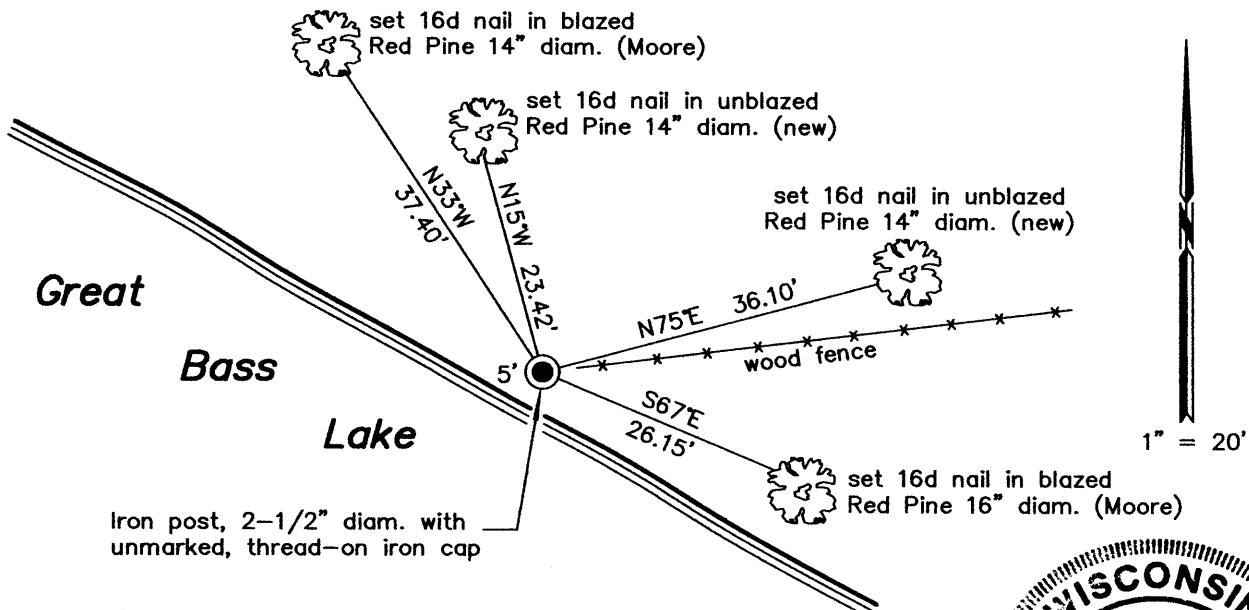

(i) I, Jeffrey W. Austin, Registered Land Surveyor No. S-1885, hereby certify upon honor that the corner location on this record was determined by me or under my direction and control and that this U.S. Public Land Survey Monument Record is correct and complete to the best of my knowledge and belief.

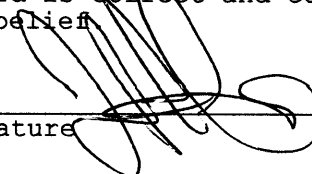

Signature  Date 17 FEB 2009

U.S. PUBLIC LAND SURVEY MONUMENT RECORD

Note: This form is intended and designed to fulfill all requirements of Wisconsin Administrative Code, Chapter A-E 7.08 U.S. Public Land Survey Monument Record (3)(a-i).

(a) CORNER LOCATION
 Meander Cor. of Secs. 12 & 13
 Township 39 North
 Range 4 East of the 4th P.M.
 Town of Minocqua
 County of Oneida

WISCRS - Oneida County
 N: 251,496.08 USft
 E: 131,371.75 USft
 Datum: NAD 83(2011) ep. 2010.00
 GNSS Method: RTN - Offset
 GNSS Control: WISCORS VRS

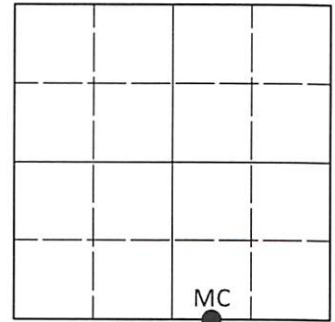

Sec. 12, T. 39 N., R. 4 E.

(b)(f)(g)(h) Description of monument found at this corner and if it was accepted, state all evidence (material, testimonial, occupational, plats, records, other monuments) used as a basis for accepting. If not accepted or if nothing was found, state evidence used as basis for establishing location. If re-established through lost corner proportionate methods, indicate all monuments, distances and directions used to establish. Indicate type of monument and sign post found or set.

This record is a perpetuation of the following land corner document(s):

February 17, 2009: USPLS Monument Record by Jeffrey W. Austin, filed in Oneida County

A complete history of the corner can be found on the previous land corner document(s). I accept the record activity as a true and faithful perpetuation or reestablishment of the original corner location and further perpetuate it as described below.

August 4, 2022: I found and accepted the record monument, a 2.4" diam. iron pipe, firmly set, with an unmarked plumbing cap projecting 22" above the ground surface. I found or established accessories as indicated below. I found a white vinyl sign post bearing East, 1.5 ft.

The coordinate value shown has been determined by traversing from two or more GNSS offset points satisfying the accuracy requirements defined and qualified in the 2022 Oneida County Fee Schedule for USPLS Corners.

(c)(d)(e) Plan view of corner with ties to at least 4 witness monuments. If in disagreement with previously established corner, show the distances between the two corners and also indicate the ties to the disputed.

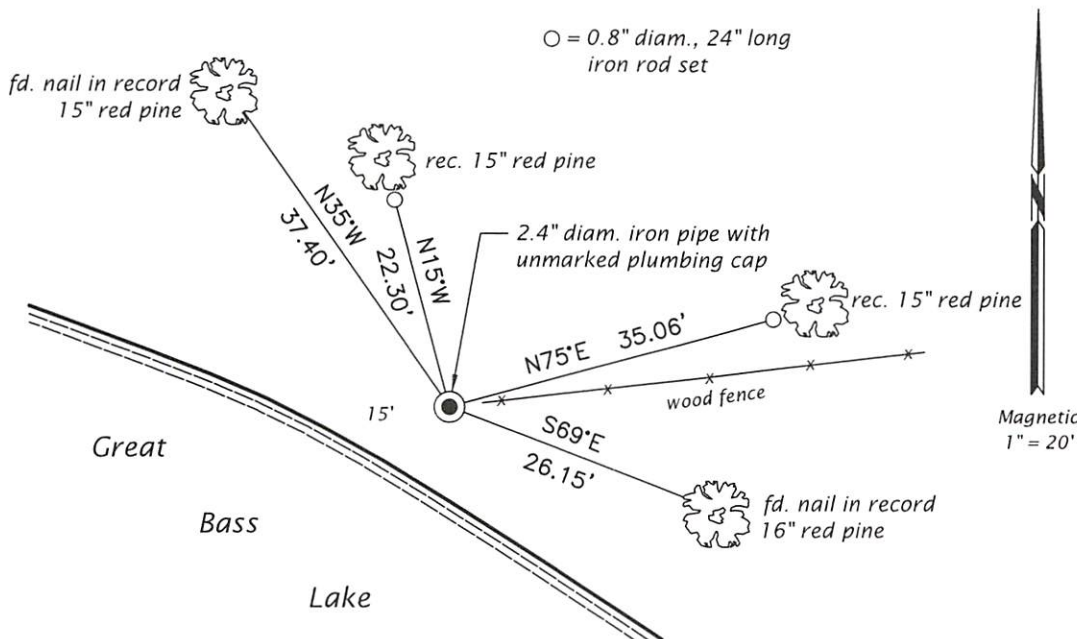

REGISTER OF DEEDS OFFICE
 ONEIDA COUNTY
 FILED

NOV 14 2022

KYLE J. FRANSON
 REGISTER OF DEEDS

(i) I, Jeffrey W. Austin, Professional Land Surveyor No. S-1885, hereby certify that the corner location on this record was determined by me or under my direction and control and that this U.S. Public Land Survey Monument Record is correct and complete to the best of my knowledge and belief.

[Handwritten Signature]
 Signature

SEP. 17, 2022
 Date