

U.S. PUBLIC LAND SURVEY MONUMENT RECORD

Note: This form is intended and designed to fulfill all requirements of Wisconsin Administrative Code, Chapter A-E 7.08 U.S. Public Land Survey Monument Record (3) (a) (b) (c) (d) (e) (f) (g) (h) (i). An additional sheet may be added if necessary to conform with said requirements.

(a) Corner location: Township 39 North
 Range 4 East/West

Town/City/Village Minocqua
 County Oneida

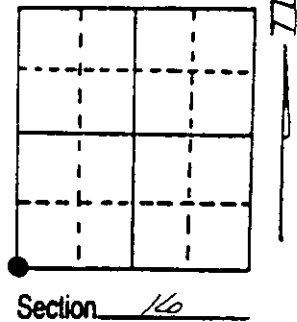

(b) (f) (g) (h) Description of monument found at this corner and if it was accepted, state all evidence (material, testimonial, occupational, plats, records, other monuments) used as a basis for accepting. If not accepted or if nothing was found, state evidence used as basis for establishing location. If reestablished through lost corner proportionate methods, indicate all monuments, distances and directions used to establish. Indicate type of monument found or set and sign post.

May, 1865 - Alexander Anderson, Deputy Surveyor, set section post, referenced by the following bearing trees:
 Cedar 6" S65°W, 7 links; and by a Fir 8" S80°E, 10 links.

December 15th, 1930 - Harry C. Hall, Oneida County Surveyor, Drive new cedar post for Orig. Cor. 16-17-20-21 by record dist. from 2 stumps found adjacent to very old squared cedar which is only evidence. (8.00 ch. E. to creek on old blazes) Stp of Fir brs. S50°E, .10 ch.; Stp. of Cedar S60°W, .07 ch.

December, 1957 - William Stuth and Ken Voyt, surveying for NEPCO, notes indicate a recovered corner monument.

December 22, 1992 - James D. Rein, R.L.S. No. 1234 - recovered sharpened tip of Cedar post in swamp, witnessed by a steel fence post and three existing bearing trees as shown in plan. This corner position is harmonious with the Hall record, thus we replace the post with a capped 2" dia. x 30" long flange bottom aluminum monument. Set a plastic marker stake 1/2 foot North of corner and made ties to aluminum nails set in the sides of the bearing trees as shown in plan view.

(c) (d) (e) Plan view of corner with ties to at least 4 witness monuments. If in disagreement with previously established corner, show the distances between the two corners and also indicate the ties to the disputed corner.

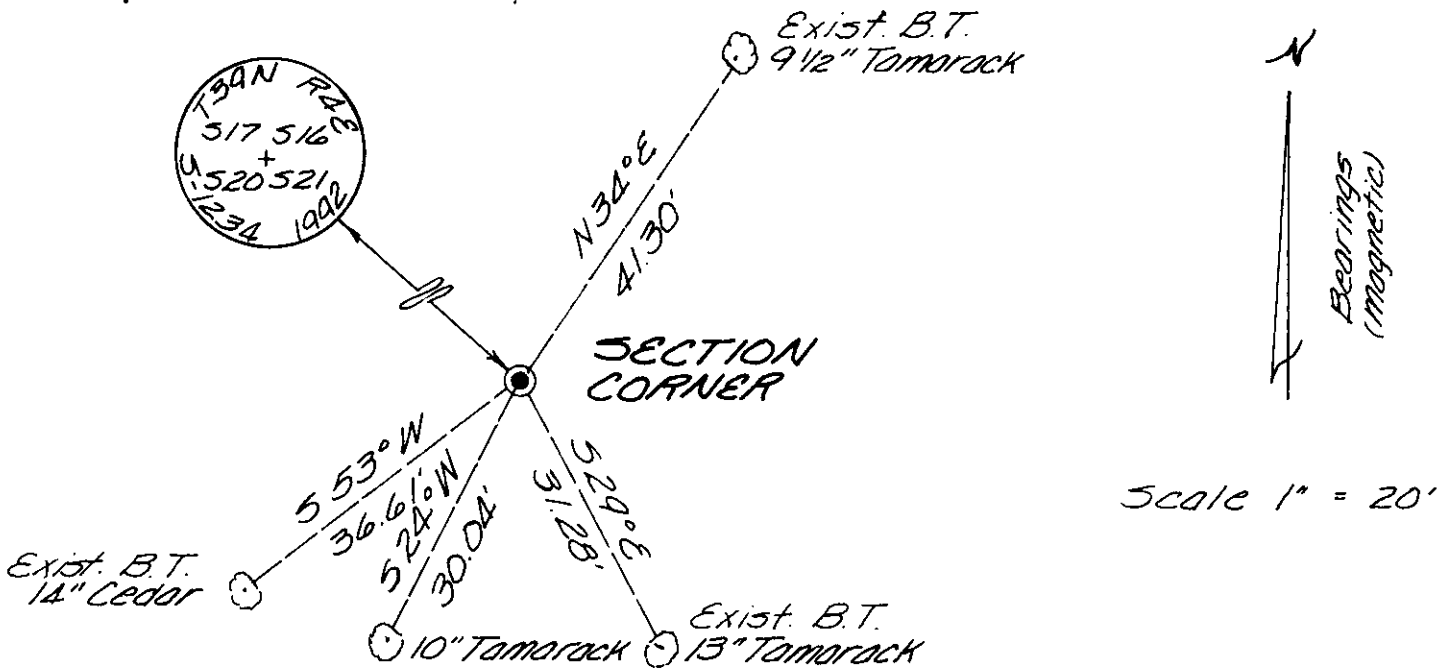

(i) I, James D. Rein, Registered Land Surveyor No. 1234
 (type or print name) certify that the corner location on this record was determined by me or under my direction and control and that this U.S. Public Land Survey Monument Record is correct and complete to the best of my knowledge and belief.

[Signature] Date March 17, 1993

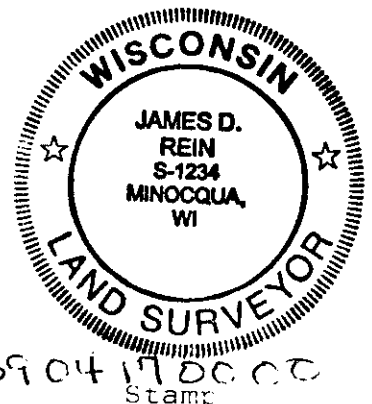

Index No. N-9