

**FILED**  
APR 22 2009

At \_\_\_\_\_ O'Clock \_\_\_\_\_ M

**THOMAS H. LEIGHTON**  
**U.S. PUBLIC LAND SURVEY MONUMENT RECORD**

Note: This form is intended and designed to fulfill all requirements of the Wisconsin Administrative Code, Chapter A-E 7.08 U.S. Public Land Monument Record (3)(a)(b)(c)(d)(e)(f)(g)(h)(i). An additional sheet may be added if necessary to conform with said requirements.

**(a) CORNER LOCATION:**

Meander Corner - south line of Section 27  
near the westerly shore of Stone Lake.  
Township 39 North  
Range 4 East  
Town of Minocqua  
Oneida County  
Wisconsin

**O. C. COORDINATES**

North: 235897.4955  
East: 119352.5764  
Control Station: 207 S  
Latitude: 45° 49' 03.59887" N  
Longitude: 89° 56' 30.36164" W  
Datum: NAD-87 (91)  
Method: RTK - Traversed

**SECTION 27**

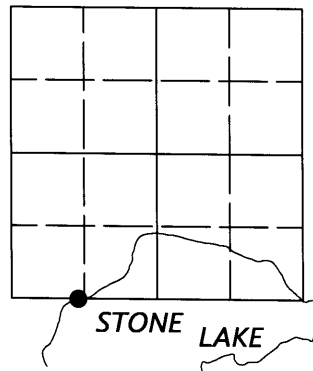

**(b) HISTORY OF ORIGINAL CORNER ESTABLISHMENT**

Original Surveyor: Alex Anderson, set meander corner      Original B.T.'S: 24" Y. Pine, N 80°W, 30 links  
Date of Survey: Commenced - May 9, 1865                      10" Birch, N 5°E, 9 links  
Completed - May 22, 1865

**(f)(g)(h) DESCRIPTION OF MONUMENT FOUND AT THIS CORNER AND IF IT WAS ACCEPTED, STATE ALL EVIDENCE (MATERIAL, TESTIMONIAL, OCCUPATIONAL, PLATS, RECORDS, OTHER MONUMENTS) USED AS A BASIS FOR ESTABLISHING LOCATION. IF NOT ACCEPTED OF IF NOTHING WAS FOUND, STATE EVIDENCE USED AS BASIS FOR ESTABLISHING LOCATION. IF REESTABLISHED THROUGH LOST CORNER PROPORTIONATE METHODS, INDICATE ALL MONUMENTS, DISTANCES AND DIRECTIONS USED TO ESTABLISH. INDICATE TYPE OF MONUMENT AND SIGN POST FOUND OR SET.**

1960's ? NEPCO Survey B. Stuth & K Voight - Map of survey in Sections 27 and 33 and accompanying notes - Set the southwest corner of Section 27 by double proportionate measurement to the southeast corner of Section 27. No evidence of M.C. shown.  
1986-1987 John H. Fisher & Associates - Survey notes for subdivision of Section 27, (now in archives of Wilderness Surveying, Inc.) indicate a "found 3/4" dia. iron pipe up 2 1/2 feet, no. BT's". It was not accepted by John Fisher.  
January 29, 2009 - I, James D. Rein, Registered Land Surveyor S-1234, searched for and was unable to find evidence of the original meander corner (Anderson's record position falls in lake). I set a 2.4" o.d. x 30" long Oneida County capped aluminum monument at crest of slope and made four (4) new bearing trees as shown in the sketch below. A 2.4" o.d. iron pipe, which I do not accept, bears N87° 39' 50" E, 77.03 feet from the set monument.

**(c)(d)(e) PLAN VIEW OF CORNER WITH TIES TO AT LEAST 4 WITNESS MONUMENTS. IF IN DISAGREEMENT WITH PREVIOUSLY ESTABLISHED CORNER, SHOW THE DISTANCE BETWEEN THE TWO CORNERS AND ALSO INDICATE THE TIES TO THE DISPUTED CORNER.**

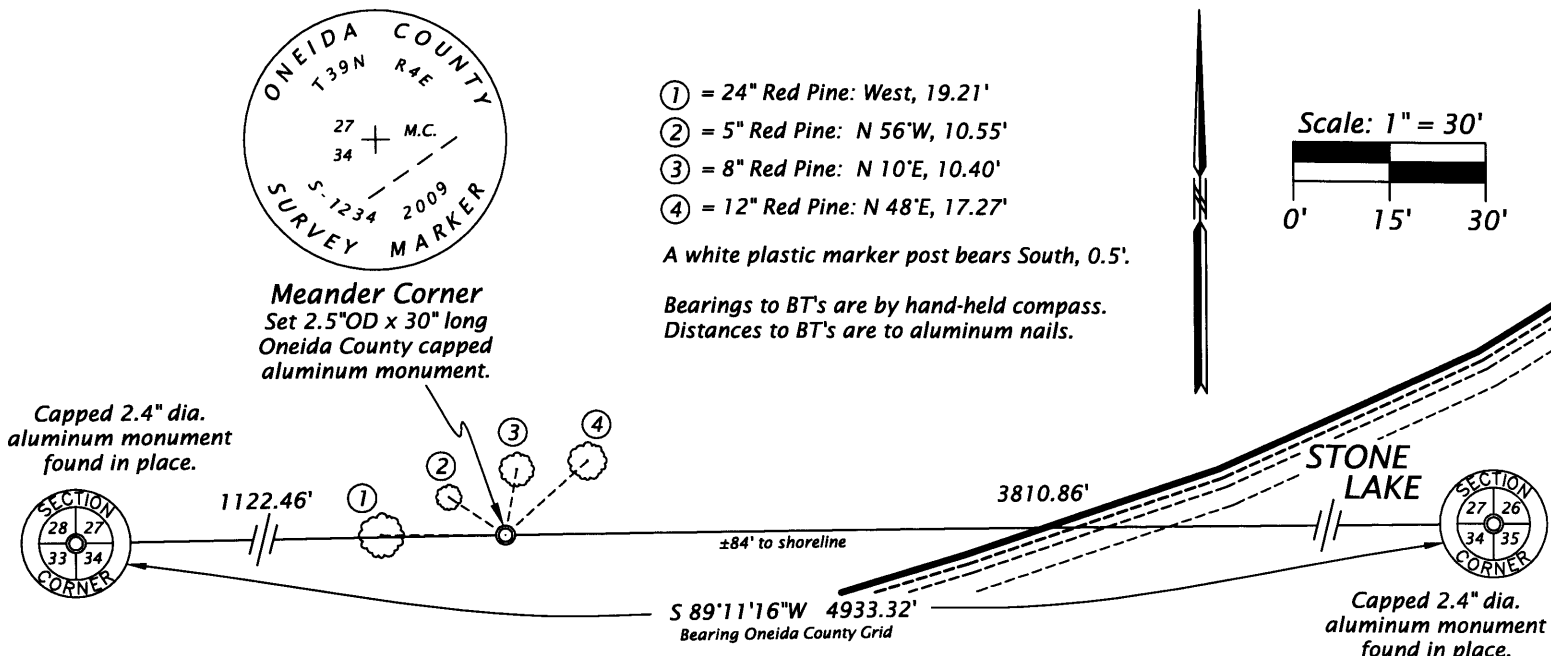

(i) I, JAMES D. REIN, REGISTERED LAND SURVEYOR NO. S-1234  
HEREBY CERTIFY THAT THE CORNER LOCATION ON THIS RECORD  
WAS DETERMINED BY ME OR UNDER MY DIRECTION AND CONTROL  
AND THAT THIS U.S. PUBLIC LAND SURVEY MONUMENT RECORD IS  
CORRECT AND COMPLETE TO THE BEST OF MY KNOWLEDGE AND  
BELIEF.

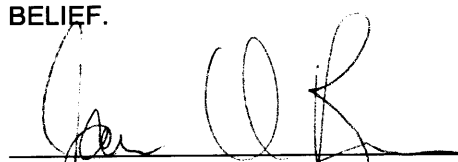
  
SIGNATURE      DATE 4/15/09      3904270031

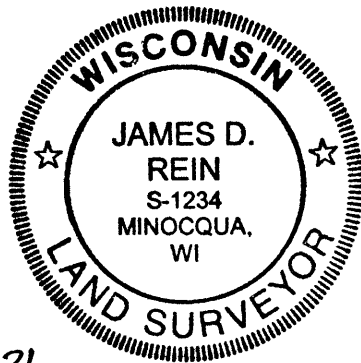

INDEX NO. V-13114