

U.S. PUBLIC LAND SURVEY MONUMENT RECORD

Note: This form is intended and designed to fulfill all requirements of Wisconsin Administrative Code, Chapter A-E 7.08 U.S. Public Land Survey Monument Record (3) (a) (b) (c) (d) (e) (f) (g) (h) (i). An additional sheet may be added if necessary to conform with said requirements.

(a) Corner location: Township 39 North
 Range 5 East/West

Town/City/Village Minocqua

County Oneida

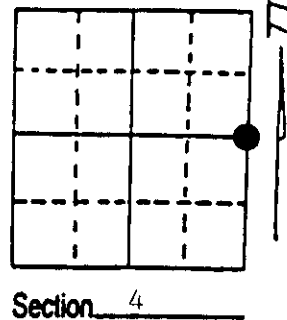

(b) (f) (g) (h) Description of monument found at this corner and if it was accepted, state all evidence (material, testimonial, occupational, plats, records, other monuments) used as a basis for accepting. If not accepted or if nothing was found, state evidence used as basis for establishing location. If reestablished through lost corner proportionate methods, indicate all monuments, distances and directions used to establish. Indicate type of monument found or set and sign post.

Sept. 16th, 1863 - Alexander Anderson, Deputy Surveyor, set $\frac{1}{4}$ Post referenced by two bearing trees: a 30" Y. Pine bearing $N84\frac{1}{2}^{\circ}W$, 1.52 links; and a 10" Y. Pine bearing $N13^{\circ}W$, 70 links.

April 23rd, 1943 - E.F. Kowalke, Registered Land Surveyor, reset $\frac{1}{4}$ Corner according to the testimony of Charles Gotchy, T.H. Paterson, and Roy Knutson (all interested property owners). Said reset $\frac{1}{4}$ Corner being an iron pipe 2 inches below road surface in line with fences south and west and witnessed by an old marked post set on line between Sec. 3 and Sec. 4 a distance of 20 feet north of $\frac{1}{4}$ Corner, also witnessed by a Yellow Pine stump bearing $N11^{\circ}E$ a distance of 43.6 feet.

April 21st, 1994 - James D. Rein, Registered Land Surveyor, recovered a $1\frac{1}{2}$ " dia. iron pipe at fence intersection. Replaced iron pipe with a capped 2" dia. aluminum monument and made four new reference ties as shown in plan view. Existing wood post $2\frac{1}{2}$ feet northwest corner. Set plastic post 1 foot northeast of corner.

(c) (d) (e) Plan view of corner with ties to at least 4 witness monuments. If in disagreement with previously established corner, show the distances between the two corners and also indicate the ties to the disputed corner.

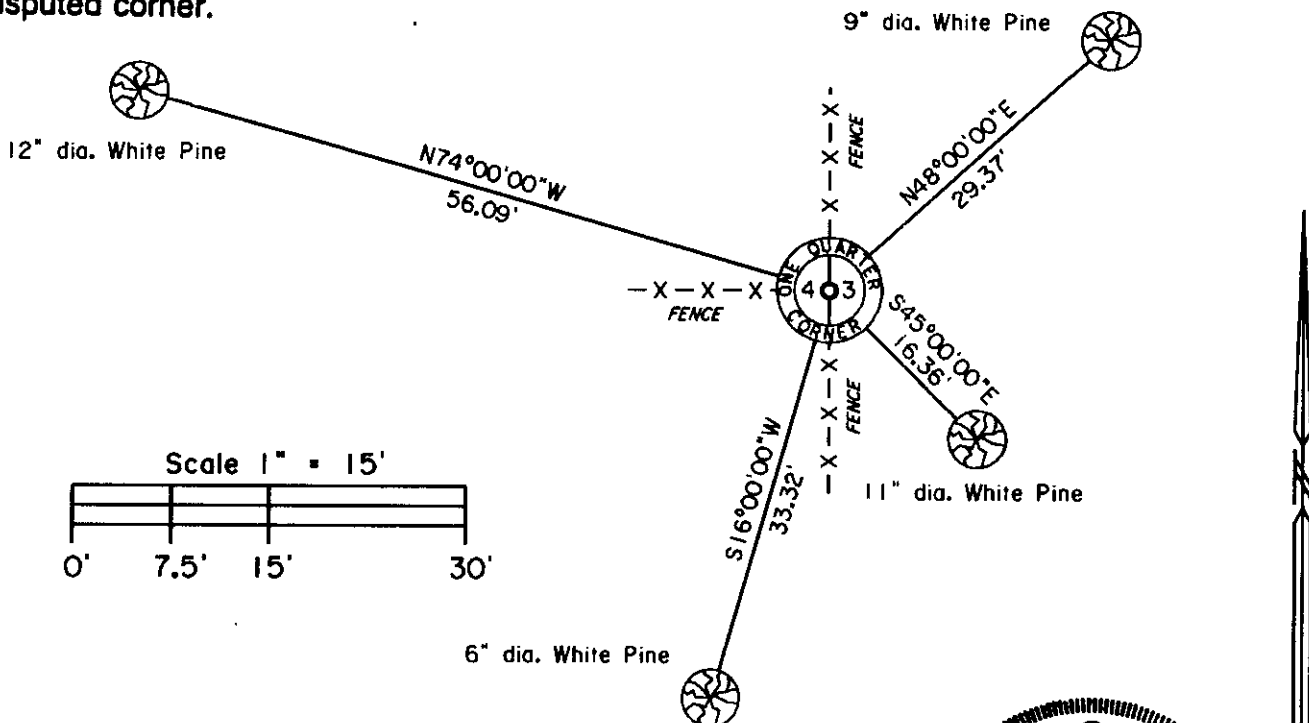

(i) I, James D. Rein, Reg. Land Surveyor No. S-1234
 (type or print name) certify that the corner location on this record was determined by me or under my direction and control and that this U.S. Public Land Survey Monument Record is correct and complete to the best of my knowledge and belief.

James D. Rein April 21st, 1994
 Signature Date



3905042000
 Stamp

Index No. C-13