

U.S. PUBLIC LAND SURVEY MONUMENT RECORD

Note: This form is intended and designed to fulfill all requirements of the Wisconsin Administrative Code, Chapter A-E 7.08 U.S. Public Land Monument Record (3)(a)(b)(c)(d)(e)(f)(g)(h)(i). An additional sheet may be added if necessary to conform with said requirements.

(a) CORNER LOCATION:

West M.C. between S.7 & S.18
 Township 39 North
 Range 5 East
 Town of Minocqua
 County of Oneida

ONEIDA COUNTY COORDINATES

North: 251345.5750
 East: 136405.6852
 Control Station: O.C. 280
 Latitude: 45°50'39.25036"N
 Longitude: 89°53'48.26985"W
 Datum: NAD 83 (1991)
 Method: RTK Offset

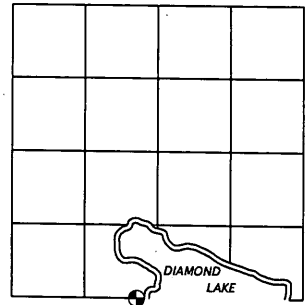

SECTION 7

(b) HISTORY OF ORIGINAL CORNER ESTABLISHMENT

Original Surveyor: Alex Anderson
 Date of Survey: Commenced - September 15th, 1863
 Completed - September 20th, 1863

Original B.T.'S: White Pine 12" S73 1/2°W 40 links
 White Pine 12" N5 1/2°E 19 links

(f)(g)(h) DESCRIPTION OF MONUMENT FOUND AT THIS CORNER AND IF IT WAS ACCEPTED, STATE ALL EVIDENCE (MATERIAL, TESTIMONIAL, OCCUPATIONAL, PLATS, RECORDS, OTHER MONUMENTS) USED AS A BASIS FOR ESTABLISHING LOCATION. IF NOT ACCEPTED OF IF NOTHING WAS FOUND, STATE EVIDENCE USED AS BASIS FOR ESTABLISHING LOCATION. IF REESTABLISHED THROUGH LOST CORNER PROPORTIONATE METHODS, INDICATE ALL MONUMENTS, DISTANCES AND DIRECTIONS USED TO ESTABLISH. INDICATE TYPE OF MONUMENT AND SIGN POST FOUND OR SET.

July 17, 1926 - D.S. Burnett, surveyor, per notes filed at Oneida County Land Records Office (O.C.L.R.O.) in Burnett Book No. 28, page 18 and on the Plat of Bo-Di-Lac filed and recorded in Volume 5 page 31 at the Oneida County Register of Deeds Office (O.C.R.D.O.) "located MC by 2 Orig BT's Viz: W Pine S73 1/2W 40 lks & W Pine N5E 19 lks. Marked new BT's viz: Maple 4" N70W. 18 lks"

March 1959 - William S. Cameron, surveyor, per map filed at Wilderness Surveying Inc. Office indicates an iron pipe at the meander corner and two BT's: 24" Pine stp. N76°E 12.0' & 22" Pine stp. West 26.6'

September 9, 1993 - Robert J. Harris, RLS No. 1943 on CSM #1609 filed and recorded at the O.C.R.D.O. indicates a "2" iron pipe, Found "

August 15, 1995 - Robert J. Harris, RLS No. 1943 on CSM #1759 filed and recorded at the O.C.R.D.O. indicates an "Existing 2" iron pipe"

December 12, 2003 - Benton A. McMullen, RLS No. 2555 on map # B5526 filed at the O.C.L.R.O. indicates a visit to the "Meander Corner"

April 17, 2007 - James D. Rein, RLS No. 1234, recover a 2.4" dia. iron pipe in place and accept it as marking the location of the Meander Corner. I replace the found pipe with a capped aluminum Oneida County monument and accessories as shown in plan.

(c)(d)(e) PLAN VIEW OF CORNER WITH TIES TO AT LEAST 4 WITNESS MONUMENTS. IF IN DISAGREEMENT WITH PREVIOUSLY ESTABLISHED CORNER, SHOW THE DISTANCE BETWEEN THE TWO CORNERS AND ALSO INDICATE THE TIES TO THE DISPUTED CORNER.

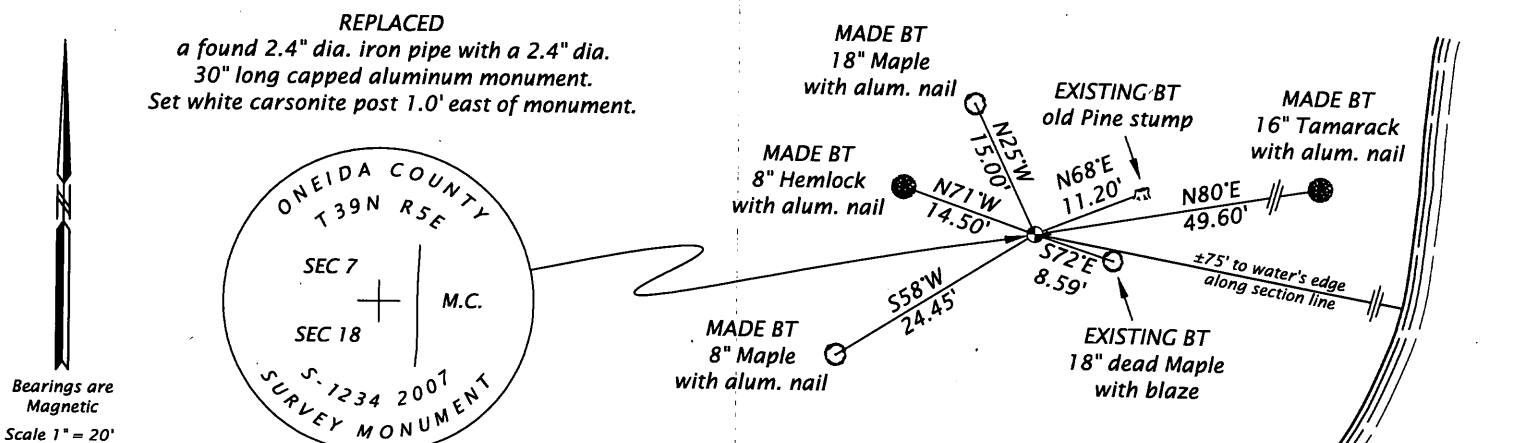

(i) I, JAMES D. REIN, REGISTERED LAND SURVEYOR NO. S-1234 HEREBY CERTIFY THAT THE CORNER LOCATION ON THIS RECORD WAS DETERMINED BY ME OR UNDER MY DIRECTION AND CONTROL AND THAT THIS U.S. PUBLIC LAND SURVEY MONUMENT RECORD IS CORRECT AND COMPLETE TO THE BEST OF MY KNOWLEDGE AND BELIEF.

[Handwritten Signature]
 SIGNATURE

4/17/07
 DATE 3905072400
 3905070024

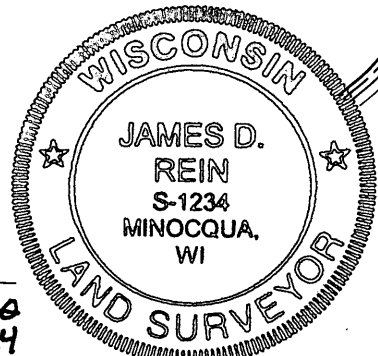

DIAMOND LAKE INDEX NO. 0-2/3

REGISTER OF DEEDS OFFICE
ONEIDA COUNTY, WIS.

FILED
JUN 4 2008

At _____ O'Clock _____ M
THOMAS H. LEIGHTON
REGISTER OF DEEDS

U.S. PUBLIC LAND SURVEY MONUMENT RECORD

Note: This form is intended and designed to fulfill all requirements of Wisconsin Administrative Code, Chapter A-E 7.08 U.S. Public Land Survey Monument Record (3) (a) (b) (c) (d) (e) (f) (g) (h) (i). An additional sheet may be added if necessary to conform with said requirements.

(a) CORNER LOCATION: WISCRS (Oneida County)
 Meander Cor. of Secs. 7 & 18 N: 251,345.425 USft
 Township 39 North E: 136,405.712 USft
 Range 5 East of the 4th P.M. Datum: NAD 1983(2007)
 Town of Minocqua County of Oneida

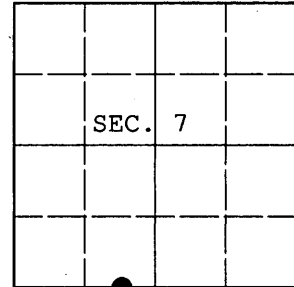

(b) HISTORY OF ORIGINAL CORNER ESTABLISHMENT

Original Surveyor: Alexander Anderson Original Accessories:
 Date of Survey: Commenced: Sept. 15, 1863 w. pine 12" S73-1/2°W, 40 lks.
 Completed: Sept. 20, 1863 w. pine 12" N5-1/2°E, 19 lks.

(b) (f) (g) (h) Description of monument found at this corner and if it was accepted, state all evidence (material, testimonial, occupational, plats, records, other monuments) used as a basis for accepting. If not accepted or if nothing was found, state evidence used as basis for establishing location. If re-established through lost corner proportionate methods, indicate all monuments, distances and directions used to establish. Indicate type of monument and sign post found or set.

NOTE: This is a perpetuation of a previous USPLS Monument Record by James D. Rein, RLS dated April 17, 2007 and filed in the office of the Oneida County Register of Deeds. A complete history of the corner can be found on the previous monument record. I accept the previous location as a true and faithful perpetuation or reestablishment of the original corner location and further perpetuate it as follows.

February 20, 2013: I found and accepted Rein's monument, a 2-1/2" diam. Oneida Co. aluminum monument. Rein's accessories were found in substantial agreement with his previous record and were not remeasured as the sole purpose of this work is to report the coordinates of the corner point.

The coordinates shown were derived from offset static GPS observations referenced to a VRS control point generated by the WISCORS network.

(c) (d) (e) Plan view of corner with ties to at least 4 witness monuments. If in disagreement with previously established corner, show the distances between the two corners and also indicate the ties to the disputed.

REGISTER OF DEEDS OFFICE
 ONEIDA COUNTY
 FILED

APR 11 2013

AT _____ O'CLOCK _____ M
 KYLE J. FRANSON
 REGISTER OF DEEDS

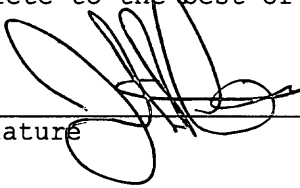

(i) I, Jeffrey W. Austin, Registered Land Surveyor No. S-1885, hereby certify that the corner location on this record was determined by me or under my direction and control and that this U.S. Public Land Survey Monument Record is correct and complete to the best of my knowledge and belief.

Signature  Date MAR 26, 2013