

U.S. PUBLIC LAND SURVEY MONUMENT RECORD

Note: This form is intended and designed to fulfill all requirements of Wisconsin Administrative Code, Chapter A-E 7.08 U.S. Public Land Survey Monument Record (3) (a) (b) (c) (d) (e) (f) (g) (h) (i). An additional sheet may be added if necessary to conform with said requirements.

(a) CORNER LOCATION: WISCRS (Oneida County)
 1/4 Cor. of Secs. 16 & 21 N: 246,384.652 USft
 Township 39 North E: 147,485.022 USft
 Range 5 East of the 4th P.M. Datum: NAD 1983(2011)
 Town of Minocqua County of Oneida

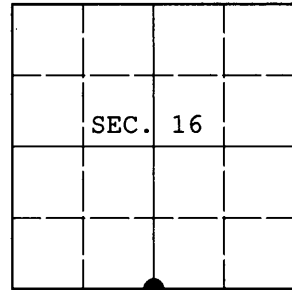

(b) HISTORY OF ORIGINAL CORNER ESTABLISHMENT

Original Surveyor: Alexander Anderson Original Accessories:
 Date of Survey: Commenced: Sept. 15, 1863 spruce 6" S6°W, 23 lks.
 Completed: Sept. 20, 1863 tamarack 6" N68°E, 35 lks.

(b) (f) (g) (h) Description of monument found at this corner and if it was accepted, state all evidence (material, testimonial, occupational, plats, records, other monuments) used as a basis for accepting. If not accepted or if nothing was found, state evidence used as basis for establishing location. If re-established through lost corner proportionate methods, indicate all monuments, distances and directions used to establish. Indicate type of monument and sign post found or set.

NOTE: This is a perpetuation of a previous USPLS Monument Record by James D. Rein, RLS dated August 19, 1981 and filed in the office of the Oneida County Register of Deeds. A complete history of the corner can be found on the previous monument record. I accept the previous location as a true and faithful perpetuation or reestablishment of the original corner location and further perpetuate it as follows.

July 28, 2013: I found and accepted Rein's monument, a 2-1/2" diam. aluminum pipe with 3-1/4" diam. Oneida Co. aluminum cap projecting 12" above the bog surface. Rein's southerly bearing tree is tipped considerably. I found or established accessories as shown below and set a white plastic sign post bearing East, 1 ft. dist.

The coordinates shown were derived from a direct static GPS observation referenced to a VRS control point generated by the WISCORS network.

(c) (d) (e) Plan view of corner with ties to at least 4 witness monuments. If in disagreement with previously established corner, show the distances between the two corners and also indicate the ties to the disputed.

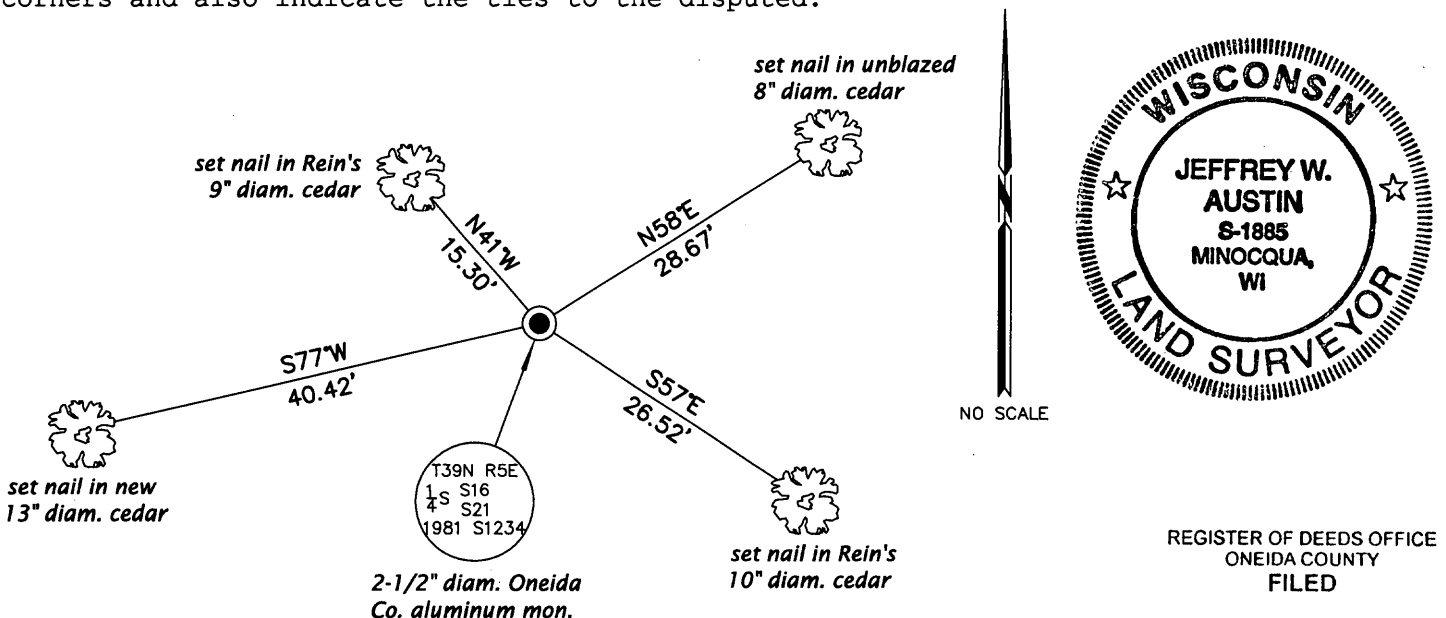

(i) I, Jeffrey W. Austin, Registered Land Surveyor No. S-1885, hereby certify that the corner location on this record was determined by me or under my direction and control and that this U.S. Public Land Survey Monument Record is correct and complete to the best of my knowledge and belief.

REGISTER OF DEEDS OFFICE
 ONEIDA COUNTY
 FILED

AUG 26 2013

AT _____ O'CLOCK _____ M
 KYLE J. FRANSON
 REGISTER OF DEEDS

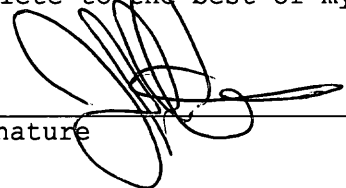
Signature  Date Aug. 5, 2013

CERTIFIED LAND CORNER RESTORATION

State of Wisconsin }
County of ONEIDA } ss.

I, JAMES D. REIN, do hereby certify that on the 27th day of July, 1981, I found evidence of the South One-Quarter corner of Section 16 Township 39 North, Range 5 East, Fourth Principal Meridian, as described hereon; and that from this evidence I established a new monument and accessories as described hereon to perpetuate the original location of this corner:

Description of original monument and accessories and subsequent restorations:

September 18th, 1863 Alex Anderson, Deputy Surveyor set 1/4 post in Cedar swamp witnessed by Spruce 6" S6°W, 28 lks (18.48 feet) and by a Tamarack 6", N68°E, 35 lks (23.10 feet)

Description of corner evidence found:

Found in Cedar Swamp an old rotted 4"x4" Cedar Post, scribing visible bottom with good point in place and firm. Remains of tree (down and badly decayed) bears S6°W, 18.48 ft; 10" Tamarack stp. up two feet, upper and lower blazes plain, bears N68°E, 23.1 feet to axe mark; the scribing face of tree has been destroyed by ants. Newer post +/- 20 years old is down. A 10" Cedar marked "1/4" with Nekossa tag marked "4-17-50 leaning northerly bears S78°E, 4.5 to base of tree. 9" Spruce rampike +/- 20 feet high, rotted, bears S62°W, 14.85 feet 8" Cedar, bottom blaze overgrown, bears S3°W, 15.6 feet.

Description of monument and accessories I established to perpetuate the location of this corner:

Replaced wood post with a 2" x 72" Aluminum Bernsten F-1 drive in cone monument up 18" with 3-1/4 diameter cap, marked 1/4, S16, S21, T39N, R5E, 1981, S1234. Placed point of old post adjacent to monument. Set new 6" diameter Cedar Post marked 1/4 S16, 1/4 S21, East 1-1/2 feet of corner monument. Set P.K. nail in existing 8" Cedar S3°W, 15.59 feet. Made new BT's marked: "1/4 S B.T. with P.K. nail in lower blaze.

9" Cedar N44°W, 15.21 feet.
10" Cedar S61°E, 26.26 feet.

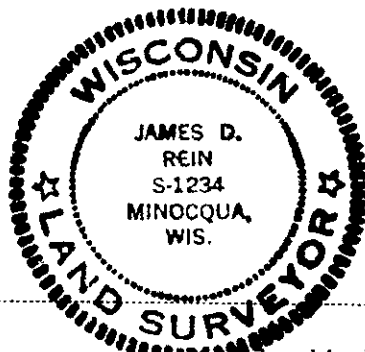

Resident witnesses _____

Dated at MINOCQUA Wisconsin, this 19 day of August 19 81.

Signature James D Rein Title Land Surveyor
(County Surveyor, Registered Land Surveyor, or other duly authorized official)

Surveyors Registration No. S-1234

Office of Reg of Deeds County of Oneida

I hereby certify that the within instrument was filed in this office for record on the 12 day of June 19 81 and was filed in Book No. _____ Page No. _____ of County Records.

Signature Doris Vera Kuhn Title Reg of Deeds
Doris Vera Kuhn Reg of Deeds

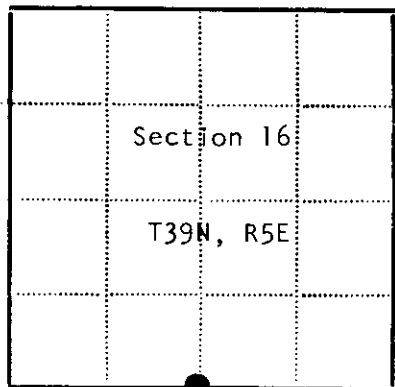

● - Corner monument restored
□ -

Township _____, Range _____, Section _____, Index No. _____, Page No. _____

N-11