

U.S. PUBLIC LAND SURVEY MONUMENT RECORD

Index No. N 7-8

State of Wisconsin }
 County of Oneida } ss.

I, John H. Fisher, do hereby certify that on the 12 day of October, 1984, I found evidence of the Meander corner of Sections 17 and 20 Township 39, North, Range 5 East, Fourth Principal Meridian, as described hereon; and that from this evidence I established a new monument and accessories as described hereon to perpetuate the original location of this corner.

Resident witnesses:

None

History of original corner establishment:

The original Government Survey was performed by Alexander Anderson, Deputy Surveyor in September 1863.
 Wood post set:

Yellow Pine	12"	N23°E	7 lks
Yellow Pine	15"	S34°W	95 lks

Description of corner evidence found:

1-1/2" iron pipe

Description of monument and accessories I established to perpetuate the original location of this corner.
 Replaced 1-1/2" iron pipe with Oneida County 2" aluminum pipe with a 3" diameter aluminum tablet

<u>1-1/4" iron rod</u>		<u>N43°E</u>	<u>41.07 feet</u>
<u>2" iron pipe</u>		<u>N60°E</u>	<u>31.14 feet</u>

Set nails in:

<u>Spruce</u>	<u>16"</u>	<u>S46°E</u>	<u>65.73 feet</u>
<u>Spruce</u>	<u>18"</u>	<u>S22°E</u>	<u>42.94 feet</u>

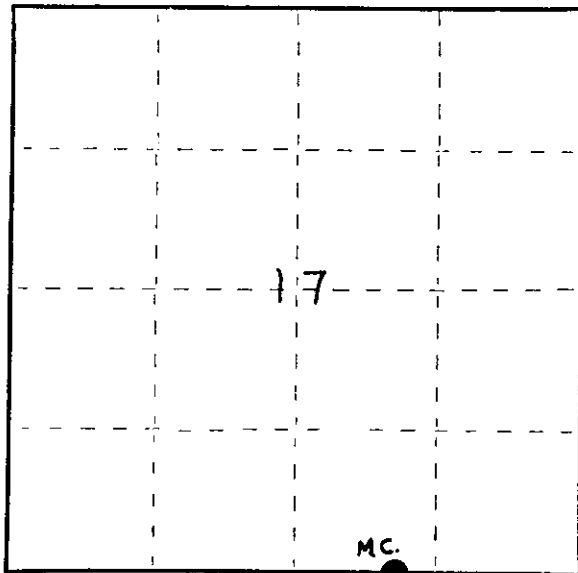

● = Corner monument restored.

Dated at Minocqua, Wis., this 9th day of May, 1985

Signature John H. Fisher Title Registered Land Surveyor Registration No. S-836
 (County Surveyor, Registered Land Surveyor, or other duly authorized official)

Office of Register of Deeds, County of Oneida, I hereby certify that the within instrument was filed in this office for record on the 12 day of June, 1986 at 8:00 o'clock A. M.

Doris Verage Kuehn
 (Register of Deeds)

By Cynthia A. Peto Deputy

FORM NO. 985-A

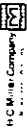

Stock No. 26273

3905170018

U.S. PUBLIC LAND SURVEY MONUMENT RECORD

Note: This form is intended and designed to fulfill all requirements of Wisconsin Administrative Code, Chapter A-E 7.08 U.S. Public Land Survey Monument Record (3)(a)(b)(c)(d)(e)(f)(g)(h)(i). An additional sheet may be added if necessary to conform with said requirements.

(a) CORNER LOCATION:

Meander corner of Sec. 20
 Township 39 North
 Range 5 East
 Town ~~Oneida~~ Minocqua
 County of Oneida

State Plane Coordinates

X _____

Y _____

Datum Base _____

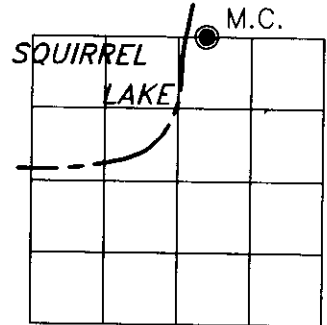

(b) HISTORY OF ORIGINAL CORNER ESTABLISHMENT

Original Surveyor: Alexander Anderson

Original B.T.'S

SECTION 20

Date of Survey: Commenced Sept. 15th, 1863

Y. Pine 12" N23°E 7 links

Completed Sept. 20th, 1863

Y. Pine 15" S34°W 95 links

(f)(g)(h) Description of monument found at this corner and if it was accepted, state all evidence (material, testimonial, occupational, plats, records, other monuments) used as a basis for establishing location. If not accepted or if nothing was found, state evidence used as basis for establishing location. If reestablished through lost corner proportionate methods, indicate all monuments, distances and directions used to establish. Indicate type of monument and sign post found or set.

Oct. 25th, 1927 - Harry C. Hall, Surveyor, identifies corner as being the original meander corner #36, marked by an iron pipe.

Oct. 12th, 1984 - John H. Fisher, Registered Land Surveyor No. S-836, recovered a 1 1/2" dia. iron pipe. John replaced the iron pipe with an Oneida County capped 2" dia. aluminum monument referenced by four witness monuments as shown on U.S.P.L.S. Monument Record (Index No. N7-8).

Aug. 6th, 1990 - James D. Rein, Registered Land Surveyor No. S-1234, recovered a sheared off 2" dia. aluminum monument referenced by four witness monuments. Replaced sheared off monument with an Oneida County capped 2" dia. x 30" long aluminum flarable pipe monument. Set plastic sign post 1/2 foot east of the 2" dia. iron witness monument, as shown in plan view.

(c)(d)(e) Plan view of corner with ties to at least 4 witness monuments. If in disagreement with previously established corner, show the distance between the two corners and also indicate the ties to the disputed corner.

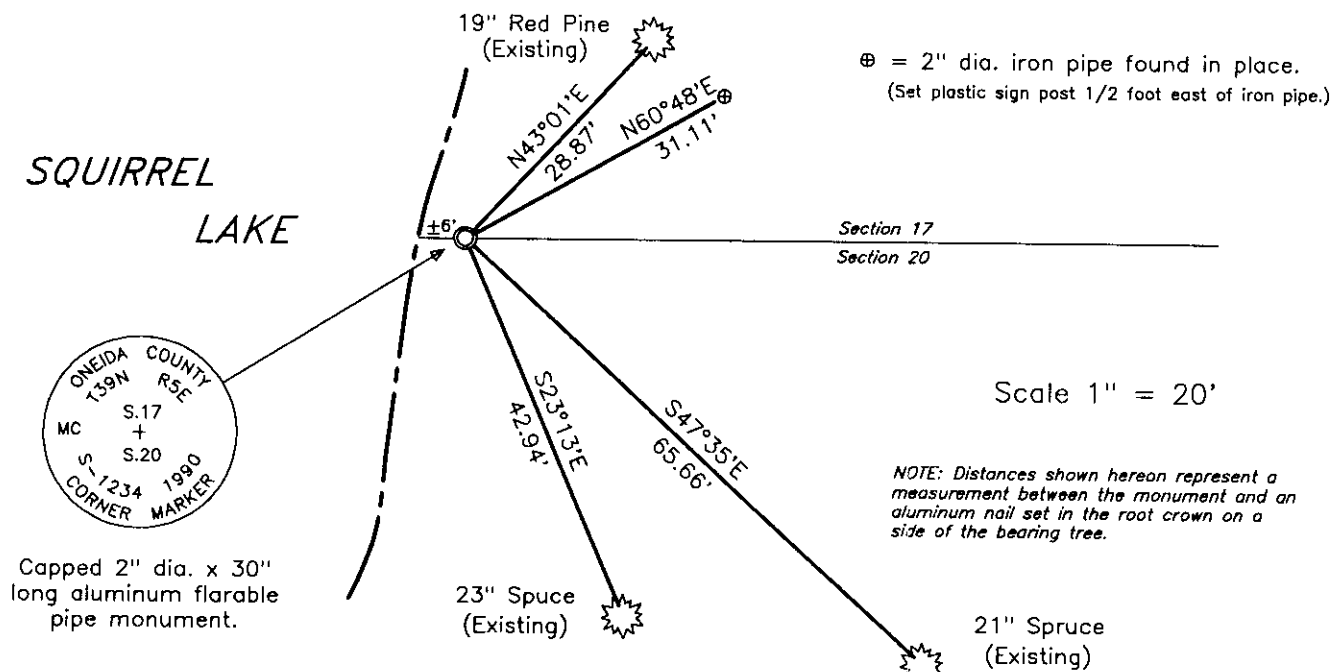

(i) I, James D. Rein, Registered Land Surveyor No. 1234, hereby certify that the corner location on this record was determined by me or under my direction and control and that this U.S. Public Land Survey Monument Record is correct and complete to the best of my knowledge and belief.

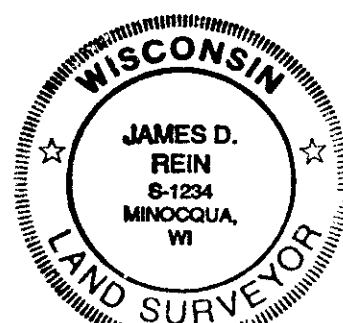

James D. Rein
 Signature

August 6th, 1990
 Date

INDEX NO. N7-8

3905170018

U.S. PUBLIC LAND SURVEY MONUMENT RECORD

REGISTER OF DEEDS OFFICE
ONEIDA COUNTY
FILED

Note: This form is intended and designed to fulfill all requirements of the Wisconsin Administrative Code, Chapter A-E 7.08 U.S. Public Land Monument Record (3)(a)(b)(c)(d)(e)(f)(g)(h)(i). An additional sheet may be added if necessary to conform with said requirements.

DEC 31 2018

KYLE J. FRANSON
REGISTER OF DEEDS

(a) CORNER LOCATION:

Meander Corner north line of Section 20
Township 39 North
Range 5 East
Town of Minocqua
County of Oneida

North:
East:
Datum:
GNSS Method:
GNSS Control:

(RECORDING AREA)

SECTION 20

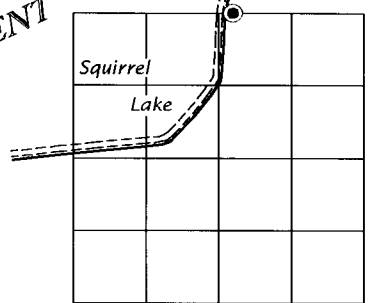

SEE PREVIOUS U.S.P.L.S. MONUMENT RECORD DATED AUGUST 6, 1990.

(b) HISTORY OF ORIGINAL CORNER ESTABLISHMENT

Original Surveyor:
Date of Survey: Commenced
Completed
Original B.T.'S

(f)(g)(h) DESCRIPTION OF MONUMENT FOUND AT THIS CORNER AND IF IT WAS ACCEPTED, STATE ALL EVIDENCE (MATERIAL, TESTIMONIAL, OCCUPATIONAL, PLATS, RECORD, OTHER MONUMENTS) USED AS A BASIS FOR ESTABLISHING LOCATION. IF NOT ACCEPTED OR IF NOTHING WAS FOUND, STATE EVIDENCE USED AS BASIS FOR ESTABLISHING LOCATION. IF REESTABLISHED THROUGH LOST CORNER PROPORTIONATE METHODS, INDICATE ALL MONUMENTS, DISTANCES AND DIRECTIONS USED TO ESTABLISH. INDICATE TYPE OF MONUMENT AND SIGN POST FOUND OR SET.

This is a perpetuation of a previous U.S.P.L.S. Monument Record by James D. Rein, RLS, dated August 6, 1990, and filed in the office of the Oneida County Register of Deeds. A complete history of the corner can be found on the previous monument record. I accept the previous location as a true and faithful perpetuation or reestablishment of the original corner location and further perpetuate it as follows.

September 13, 2018, I, James D. Rein, P.L.S. No. S-1234, found and accepted the Oneida County aluminum monument I set in 1990. The two previous bearing trees to the southeast are now gone - see below for updated witnesses.

(c)(d)(e) PLAN VIEW OF CORNER WITH TIES TO AT LEAST 4 WITNESS MONUMENTS. IF IN DISAGREEMENT WITH PREVIOUSLY ESTABLISHED CORNER, SHOW THE DISTANCE BETWEEN THE TWO CORNERS AND ALSO INDICATE THE TIES TO THE DISPUTED CORNER.

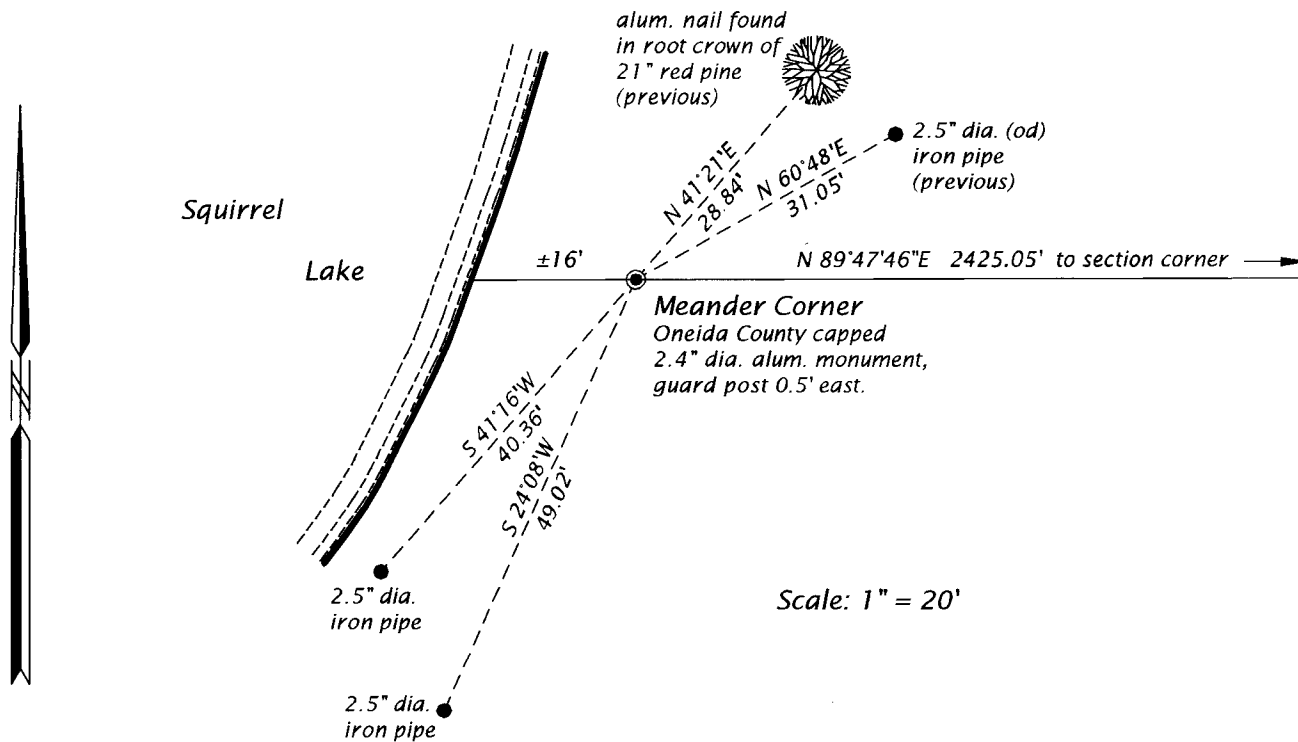

(i) I, JAMES D. REIN, PROFESSIONAL LAND SURVEYOR NO. S-1234 HEREBY CERTIFY THAT THE CORNER LOCATION ON THIS RECORD WAS DETERMINED BY ME OR UNDER MY DIRECTION AND CONTROL AND THAT THIS U.S. PUBLIC LAND SURVEY MONUMENT RECORD IS CORRECT AND COMPLETE TO THE BEST OF MY KNOWLEDGE AND BELIEF.

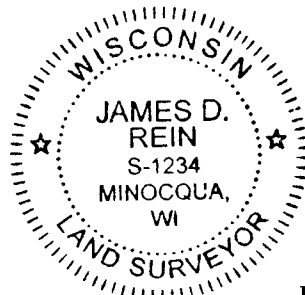

James D. Rein
SIGNATURE

11-26-18
DATE

INDEX NO. N 7-8
3905170018