

**U.S. PUBLIC LAND SURVEY MONUMENT RECORD**

Note: This form is intended and designed to fulfill all requirements of Wisconsin Administrative Code, Chapter A-E 7.08 U.S. Public Land Survey Monument Record (3) (a) (b) (c) (d) (e) (f) (g) (h) (i). An additional sheet may be added if necessary to conform with said requirements.

(a) CORNER LOCATION: Plane Coordinates  
 1/4 Cor. of Secs. 33 & 34 X:  
 Township 39 North Y:  
 Range 5 East of the 4th P.M. Datum:  
 Town of Minocqua County of Oneida

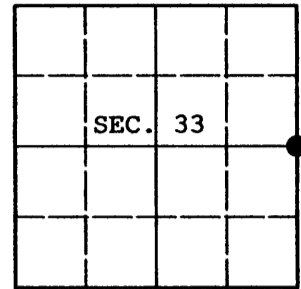

(b) HISTORY OF ORIGINAL CORNER ESTABLISHMENT

Original Surveyor: Alexander Anderson Original Accessories:  
 Date of Survey: Commenced Sep. 15, 1863 Birch 8" N.79°E., 17 lks.  
 Completed Sep. 20, 1863 Birch 7" S.88°W., 18 lks.

(b) (f) (g) (h) Description of monument found at this corner and if it was accepted, state all evidence (material, testimonial, occupational, plats, records, other monuments) used as a basis for accepting. If not accepted or if nothing was found, state evidence used as basis for establishing location. If re-established through lost corner proportionate methods, indicate all monuments, distances and directions used to establish. Indicate type of monument and sign post found or set.

April 30, 1934: Hall Book 1, Page 209 indicates corner is marked by a cedar post set in place of an old post he deemed the best available evidence of the corner location. New bearing trees: w. pine 10" N76°W, 1.82 and y. pine 8" S46°W, 1.474

April 21, 2008: I found and accepted a perpetuation of Hall's monument, an iron post, 2 ins. diam. with unmarked brass cap projecting 24 ins. above the ground surface. I found Hall's white pine standing dead at record bearing and distance. I established accessories as shown below and set a white plastic sign post bearing Southeast, 1 ft. dist.

REGISTER OF DEEDS OFFICE  
ONEIDA COUNTY, WIS.

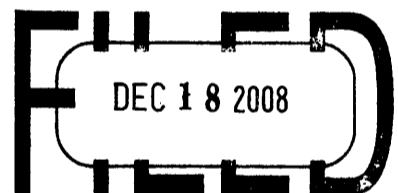

At \_\_\_\_\_ O'Clock \_\_\_\_\_ M  
**THOMAS H. LEIGHTON**  
REGISTER OF DEEDS

(c) (d) (e) Plan view of corner with ties to at least 4 witness monuments. If in disagreement with previously established corner, show the distances between the two corners and also indicate the ties to the disputed.

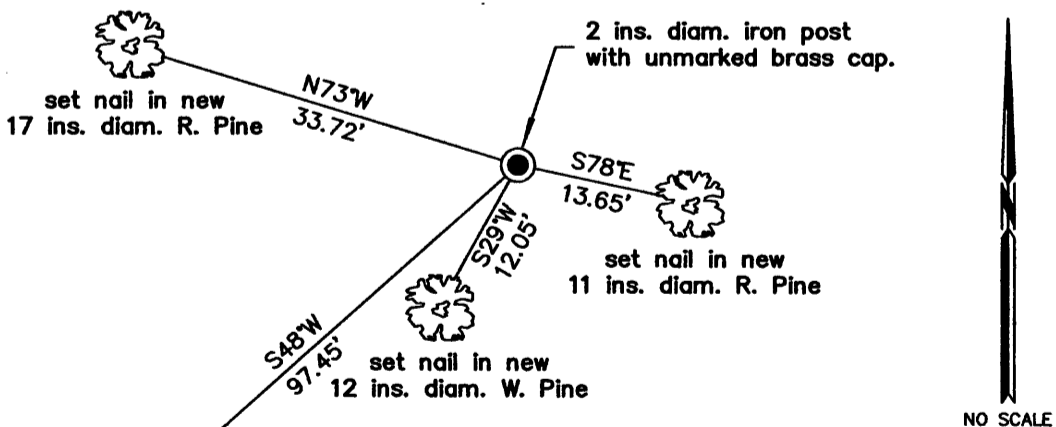

(i) I, Jeffrey W. Austin, Registered Land Surveyor No. S-1885, hereby certify upon honor that the corner location on this record was determined by me or under my direction and control and that this U.S. Public Land Survey Monument Record is correct and complete to the best of my knowledge and belief.

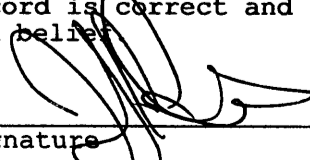

Signature:  Date: DEC. 12, 2008

INDEX NO. X-13 (3905332000)