

Stock No. 26273

US PUBLIC LAND SURVEY MONUMENT RECORD

Index No **E-17**

State of Wisconsin

County of Oneida

} ss

I **John H. Fisher**, do hereby certify that on the **24** day of **May**, 19 **85**, I found evidence of the **Northwest** corner of **Section 11** Township **39** North, Range **6 East**, Fourth Principal Meridian,

as described hereon, and that from this evidence I established a new monument and accessories as described hereon to perpetuate the original location of this corner

Resident witnesses

None

History of original corner establishment The original Government survey was performed by Alexander Anderson in 1863. Set Wood Post:

B. Pine	9"	S10°E	124 lks.
B. Pine	10"	N36-1/2°E	250 lks.

Description of corner evidence found
1-1/2 inch iron pipe, old wood post, and newer wood post

Jack Pine	7"	N56°E	32.0 feet
White Pine	24"	S82°E	31.8 feet

Description of monument and accessories I established to perpetuate the original location of this corner
Replaced iron pipe with 3" diameter Oneida County Aluminum Cap on a 2" aluminum pipe and the following new bearing trees.

White Pine	8"	N 1°E	72.30 feet
Oak	16"	S29°E	49.0 feet

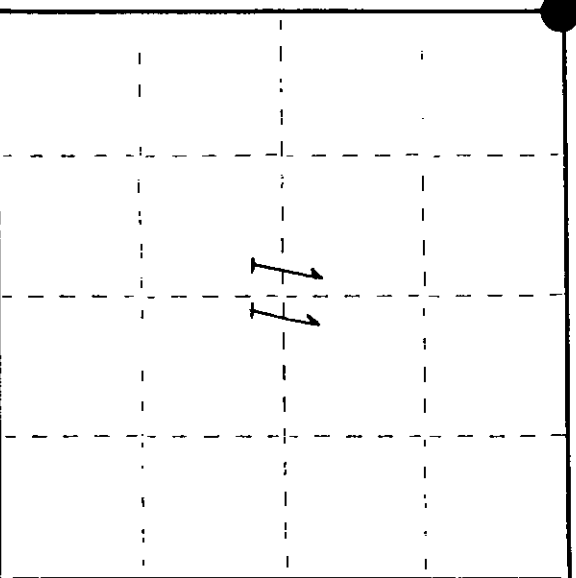

● = Corner monument restored

Dated at **Minocqua**, Wis., this **20th** day of **June**, 19 **85**

Signature  Title **Registered Land Surveyor** Registration No **S-836**
(County Surveyor, Registered Land Surveyor, or other duly authorized official)

Office of Register of Deeds, County of _____, I hereby certify that the within instrument was filed in this office for record on the _____ day of _____, 19 _____ at _____ o'clock _____ M.

(Register of Deeds)

By _____ Deputy

3906030000

U.S. PUBLIC LAND SURVEY MONUMENT RECORD

DEC 12 2017

Note: This form is intended and designed to fulfill all requirements of the Wisconsin Administrative Code, Chapter A-E 7.08 U.S. Public Land Monument Record (3)(a)(b)(c)(d)(e)(f)(g)(h)(i). An additional sheet may be added if necessary to conform with said requirements.

AT _____ O'CLOCK _____ M
KYLE J. FRANSON
REGISTER OF DEEDS

(a) CORNER LOCATION:

Northeast Corner of Section 10
Township 39 North
Range 6 East
Town of Minocqua
County of Oneida

North:
East:
Datum:
GNSS Method:
GNSS Control:

(RECORDING AREA)

SECTION 10

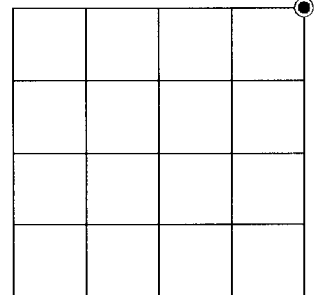

(b) HISTORY OF ORIGINAL CORNER ESTABLISHMENT

Original Surveyor:
Date of Survey: Commenced _____
Completed _____
Original B.T.'S _____

**SEE PREVIOUS U.S.P.L.S. MONUMENT
RECORD DATED JUNE 20, 1985.**

(f)(g)(h) DESCRIPTION OF MONUMENT FOUND AT THIS CORNER AND IF IT WAS ACCEPTED, STATE ALL EVIDENCE (MATERIAL, TESTIMONIAL, OCCUPATIONAL, PLATS, RECORD, OTHER MONUMENTS) USED AS A BASIS FOR ESTABLISHING LOCATION. IF NOT ACCEPTED OR IF NOTHING WAS FOUND, STATE EVIDENCE USED AS BASIS FOR ESTABLISHING LOCATION. IF REESTABLISHED THROUGH LOST CORNER PROPORTIONATE METHODS, INDICATE ALL MONUMENTS, DISTANCES AND DIRECTIONS USED TO ESTABLISH. INDICATE TYPE OF MONUMENT AND SIGN POST FOUND OR SET.

This is a perpetuation of a previous U.S.P.L.S. Monument Record by John H. Fisher, RLS, dated June 20, 1985, and filed in the office of the Oneida County Register of Deeds. A complete history of the corner can be found on the previous monument record. I accept the previous location as a true and faithful perpetuation or reestablishment of the original corner location and further perpetuate it as follows.

October 18, 2017. James D. Rein, PLS No. S-1234, found and accepted the Oneida County capped aluminum monument set by Fisher in 1985. His northerly white pine is now gone - see below for updated witnesses.

(c)(d)(e) PLAN VIEW OF CORNER WITH TIES TO AT LEAST 4 WITNESS MONUMENTS. IF IN DISAGREEMENT WITH PREVIOUSLY ESTABLISHED CORNER, SHOW THE DISTANCE BETWEEN THE TWO CORNERS AND ALSO INDICATE THE TIES TO THE DISPUTED CORNER.

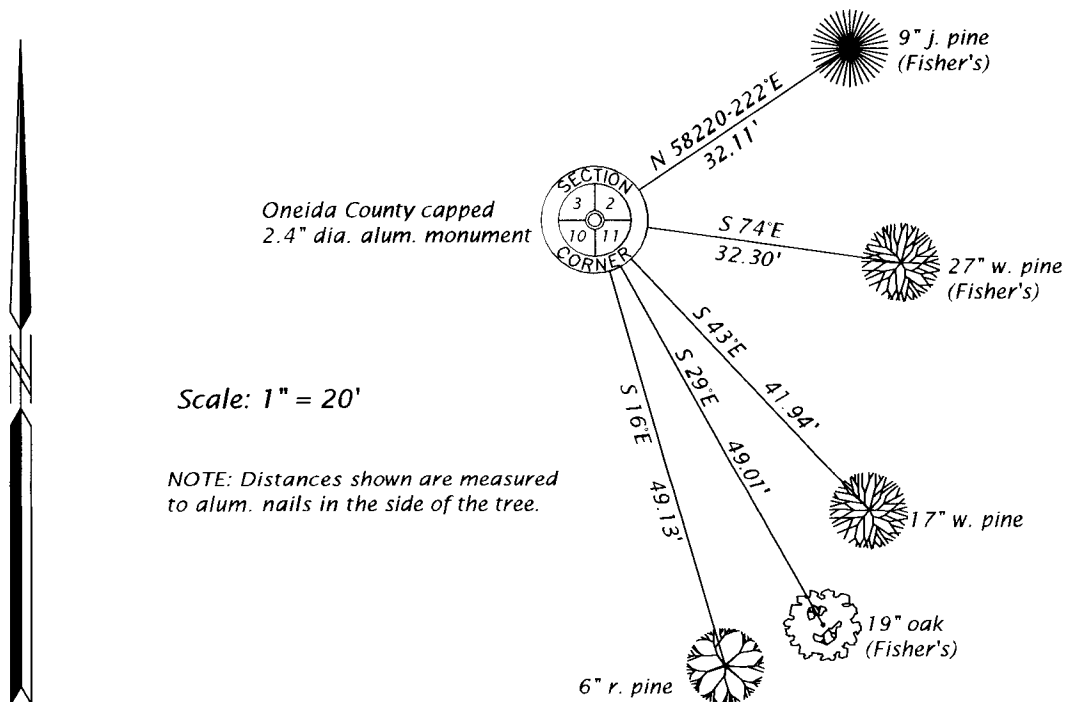

(i) I, JAMES D. REIN, PROFESSIONAL LAND SURVEYOR NO. S-1234 HEREBY CERTIFY THAT THE CORNER LOCATION ON THIS RECORD WAS DETERMINED BY ME OR UNDER MY DIRECTION AND CONTROL AND THAT THIS U.S. PUBLIC LAND SURVEY MONUMENT RECORD IS CORRECT AND COMPLETE TO THE BEST OF MY KNOWLEDGE AND BELIEF.

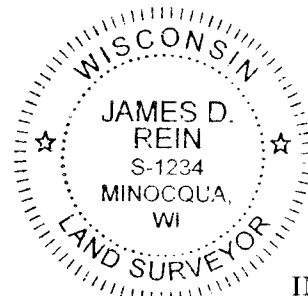

[Handwritten Signature]
SIGNATURE

12-06-17
DATE

INDEX NO. E-17
3906030000