

# U. S. PUBLIC LAND SURVEY MONUMENT RECORD

Note: This form is intended and designed to fulfill all requirements of Wisconsin Administrative Code—Chapter A-E 7.08 U. S. Public Land Survey Monument Record (3)(a)(b)(c)(d)(e)(f)(g)(h)(i). An additional sheet may be added if necessary to conform with said requirements.

(a) CORNER LOCATION: State Plane Coordinates  
SE corner of Sec. 23 X \_\_\_\_\_  
 Township 39 North Y \_\_\_\_\_  
 Range 06 East Datum Base \_\_\_\_\_  
 Town/~~CMX~~ Minocqua County of Oneida

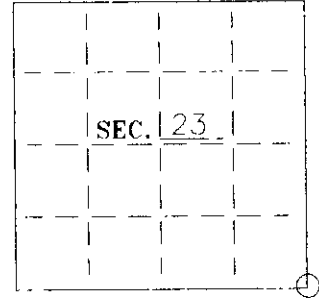

(b) HISTORY OF ORIGINAL CORNER ESTABLISHMENT:  
 Original Surveyor: Alexander Anderson  
 Date of Survey: Commenced October 15, 1863  
 Completed October 23, 1863

Original B.T.'S

Black Oak	20"	N78°W	45 lks
White Pine	8"	N45°E	47 lks

(b)(f)(g)(h) Description of monument found at this corner and if it was accepted—state all evidence (material—testimonial—occupation—plats—records—other monuments) used as a basis for accepting. If not accepted or if nothing was found state evidence used as basis for establishing location. If reestablished through lost corner proportionate methods indicate all monuments—distances and directions used to establish. Indicate type of monument and sign post found or set.

1964--Kowalke field notes--References wood post, iron pipe and the following BT's:  
 8" Oak N12°E 4.3' and 6" Oak N79°W 16.8'.

April, 1972--William Cameron map--References iron pipe found in place and the following BT's: 14" Oak N17°E 4.1' and 9" Oak N80°W 16.5'.

March 8, 1983--Wilderness Surveying field notes--References 1" iron pipe up 14" and the following BT's: Existing 12" Oak N78°W 16.7', Existing 15" Oak N25°E 4.6', New 13" Oak S74°E 19.0' and New 14" Oak S26°E 35.0'.

October 18, 1995--found 1-1/4" iron pipe, Wilderness Surveying plastic marker and three existing bearing trees. Accepted the location of the iron pipe and replaced it with a 2-1/2" dia. by 30" long aluminum-capped Oneida County monument. Set a plastic signpost 1-1/2' northeast.

(c)(d)(e) Plan view of corner with ties to at least 4 witness monuments. If in disagreement with previously established corner—show the distances between the two corners and also indicate the ties to the disputed.

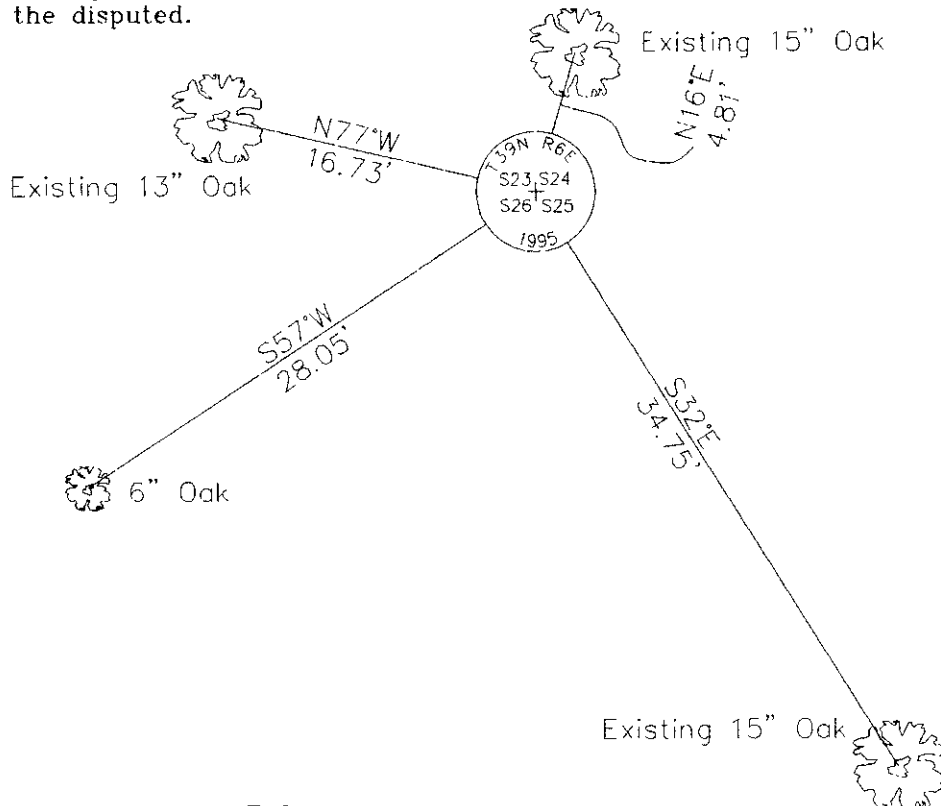

Set 16d galvanized nails in side of bearing trees.

Placed survey marker plaque on front of bearing trees.

(i) I Stuart L. Foltz hereby certify that the corner location on this record was determined by me or under my direction and control and that this U.S. Public Land Survey Monument Record is correct and complete to the best of my knowledge and belief.

Stuart L. Foltz 12-20-95  
 Signature Date

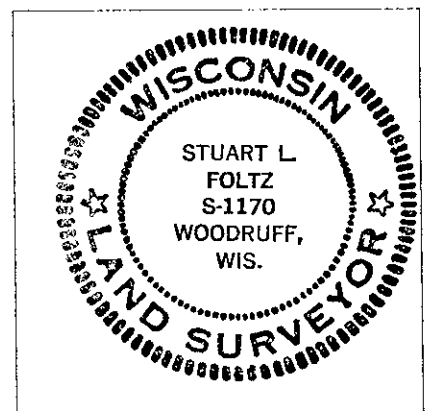

INDEX NO. R-21

3906230000

# U.S. PUBLIC LAND SURVEY MONUMENT RECORD

REGISTER OF DEEDS OFFICE  
ONEIDA COUNTY  
FILED

FEB 10 2020

Note: This form is intended and designed to fulfill all requirements of the Wisconsin Administrative Code, Chapter A-E 7.08 U.S. Public Land Monument Record (3)(a)(b)(c)(d)(e)(f)(g)(h)(i). An additional sheet may be added if necessary to conform with said requirements.

KYLE J. FRANSON  
REGISTER OF DEEDS

**(a) CORNER LOCATION:**

Southwest Corner of Section 24  
Township 39 North  
Range 6 East  
Town of Minocqua  
County of Oneida

North:  
East:  
Datum:  
GNSS Method:  
GNSS Control:

(RECORDING AREA)

**SECTION 24**

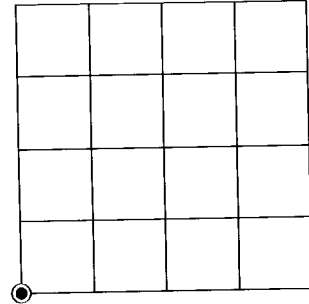

**SEE PREVIOUS U.S.P.L.S. MONUMENT RECORD DATED DECEMBER 20, 1995.**

**(b) HISTORY OF ORIGINAL CORNER ESTABLISHMENT**

Original Surveyor:  
Date of Survey: Commenced  
Completed  
Original B.T.'S

(f)(g)(h) DESCRIPTION OF MONUMENT FOUND AT THIS CORNER AND IF IT WAS ACCEPTED, STATE ALL EVIDENCE (MATERIAL, TESTIMONIAL, OCCUPATIONAL, PLATS, RECORD, OTHER MONUMENTS) USED AS A BASIS FOR ESTABLISHING LOCATION. IF NOT ACCEPTED OR IF NOTHING WAS FOUND, STATE EVIDENCE USED AS BASIS FOR ESTABLISHING LOCATION. IF REESTABLISHED THROUGH LOST CORNER PROPORTIONATE METHODS, INDICATE ALL MONUMENTS, DISTANCES AND DIRECTIONS USED TO ESTABLISH. INDICATE TYPE OF MONUMENT AND SIGN POST FOUND OR SET.

This is a perpetuation of a previous U.S.P.L.S. Monument Record by Stuart L. Foltz, RLS, dated December 20, 1995, and filed in the office of the Oneida County Register of Deeds. A complete history of the corner can be found on the previous monument record. I accept the previous location as a true and faithful perpetuation or reestablishment of the original corner location and further perpetuate it as follows.

July 22, 2019, I, James D. Rein, P.L.S. No. S-1234, found and accepted the capped aluminum monument set by Foltz in 1995. The northeasterly oak bearing tree is now gone - see below for updated witnesses.

(c)(d)(e) PLAN VIEW OF CORNER WITH TIES TO AT LEAST 4 WITNESS MONUMENTS. IF IN DISAGREEMENT WITH PREVIOUSLY ESTABLISHED CORNER, SHOW THE DISTANCE BETWEEN THE TWO CORNERS AND ALSO INDICATE THE TIES TO THE DISPUTED CORNER.

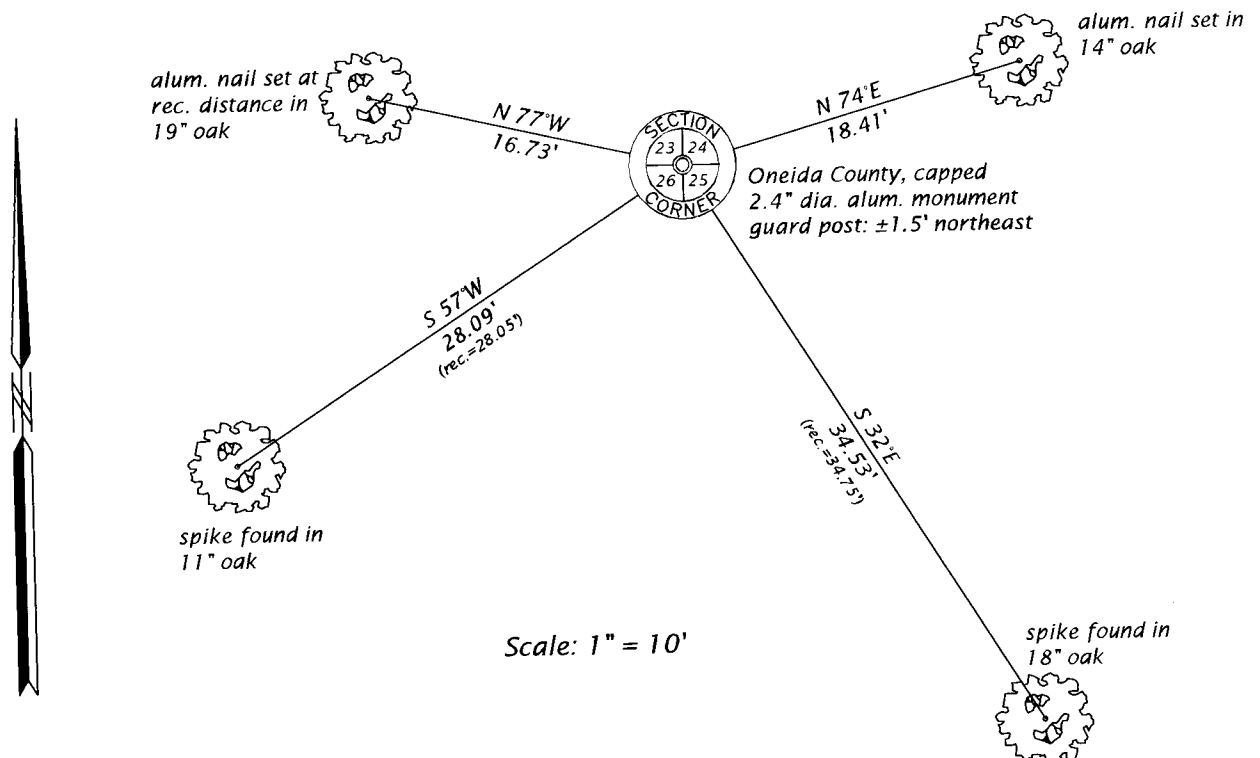

(i) I, JAMES D. REIN, PROFESSIONAL LAND SURVEYOR NO. S-1234 HEREBY CERTIFY THAT THE CORNER LOCATION ON THIS RECORD WAS DETERMINED BY ME OR UNDER MY DIRECTION AND CONTROL AND THAT THIS U.S. PUBLIC LAND SURVEY MONUMENT RECORD IS CORRECT AND COMPLETE TO THE BEST OF MY KNOWLEDGE AND BELIEF.

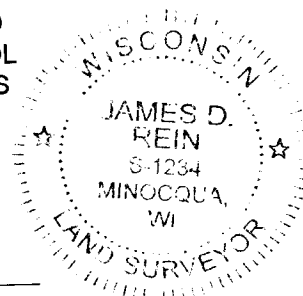

*James D. Rein*  
SIGNATURE

1-22-20  
DATE

INDEX NO. R-21  
3906230000