

# U.S. PUBLIC LAND SURVEY MONUMENT RECORD

Note: This form is intended and designed to fulfill all requirements of Wisconsin Administrative Code, Chapter A-E 7.08 U.S. Public Land Survey Monument Record (3) (a) (b) (c) (d) (e) (f) (g) (h) (i). An additional sheet may be added if necessary to conform with said requirements.

(a) Corner location: Township 39 North  
 Range 6 East/West  
 Town/City/Village Minocqua  
 County Oneida

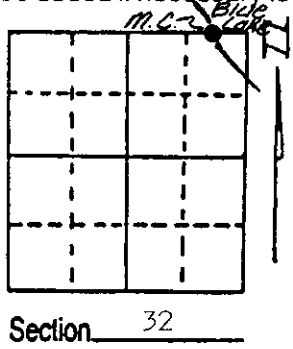

(b) (f) (g) (h) Description of monument found at this corner and if it was accepted, state all evidence (material, testimonial, occupational, plats, records, other monuments) used as a basis for accepting. If not accepted or if nothing was found, state evidence used as basis for establishing location. If reestablished through lost corner proportionate methods, indicate all monuments, distances and directions used to establish. Indicate type of monument found or set and sign post.

- Oct. 1863 - Alexander Anderson, Deputy Surveyor, set post for Meander Corner witnessed by two bearing trees: a 7" Birch bearing N65°W, 7 links; and a 7" Birch bearing S16°E, 5 links.
- Feb. 21st, 1903 - Charles Nutter, U.S. Deputy Surveyor, recovered the original bearing trees and reset a scribed Cedar post for corner monument.
- Oct. 1929 - Harry Hall, County Surveyor, identifies corner monument as a squared-up pine stub and an iron pipe, witnessed by a 15" Yellow Pine stump bearing N20½°W, 19.5' and a 3" W. Birch S57¼°W, 17.8'.
- Nov. 11th, 1991 - James D. Rein, Registered Land Surveyor, recovered a 1" dia. iron pipe referenced by a scribed 12" Pine stump bearing N19°W, 20.0'. I replaced the iron pipe with a capped 2" dia. X 30" long flange bottom aluminum monument, made new reference ties as shown in the plan view.

(c) (d) (e) Plan view of corner with ties to at least 4 witness monuments. If in disagreement with previously established corner, show the distances between the two corners and also indicate the ties to the disputed corner.

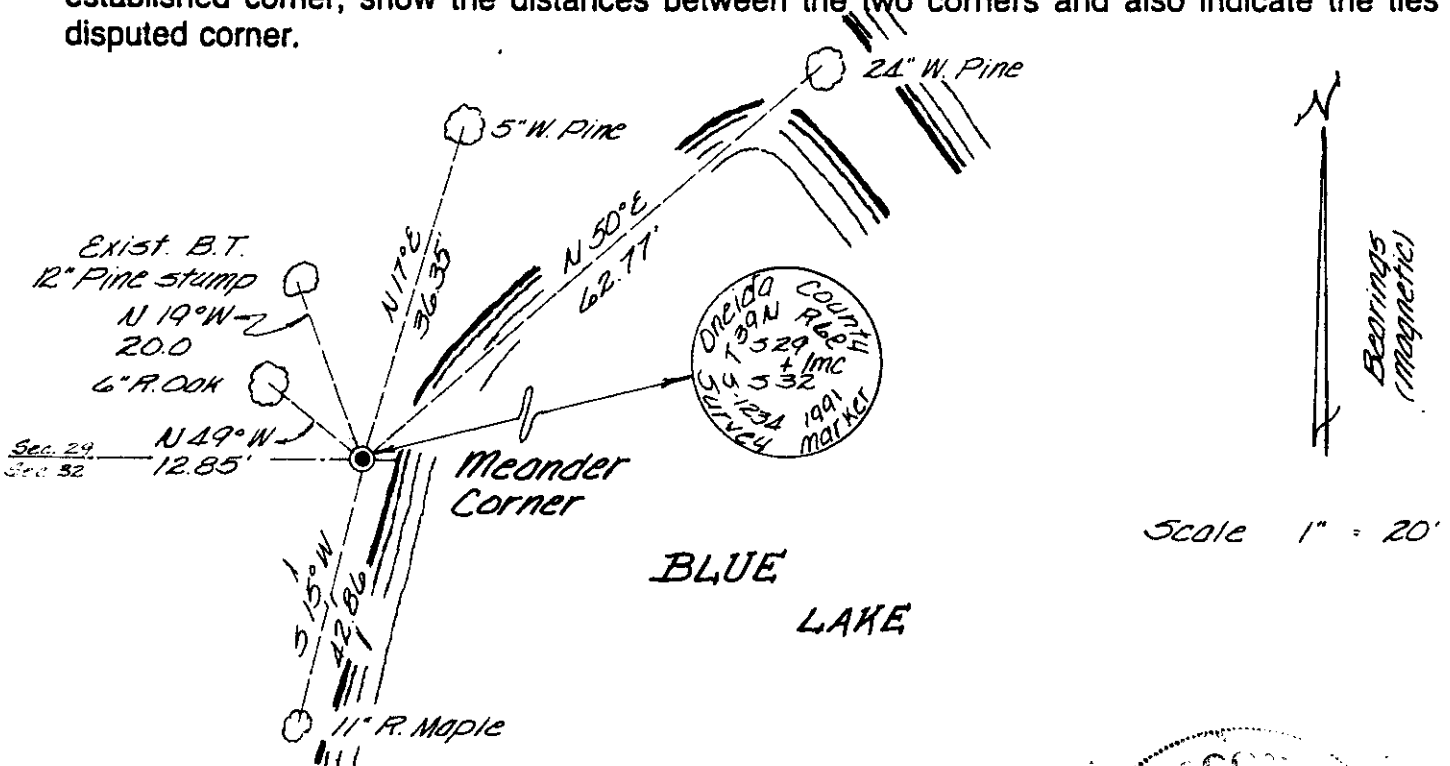

(i) I, James D. Rein, Registered Land Surveyor No. 1234  
 (type or print name) certify that the corner location on this record was determined by me or under my direction and control and that this U.S. Public Land Survey Monument Record is correct and complete to the best of my knowledge and belief.

James D. Rein Signature      December 6th, 1991 Date

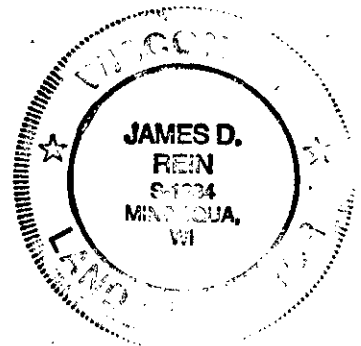

Index No. V-89

Stamp  
3906290005