

CERTIFIED LAND CORNER RESTORATION

Index No. A-117

390634000

State of Wisconsin

County of Oneida } ss.

I, James D. Rein, do hereby certify that on the 16th day of January, 1979, I found evidence of the northwest corner of Section 2 Township 38, North, Range 6 East, Fourth Principal Meridian, as described hereon; and that from this evidence I established a new monument and accessories as described hereon to perpetuate the original location of this corner.

History of original corner establishment:

Wood post set by Alfred Millard on September 19th, 1860, witnessed by the following bearing trees: 14" White Pine, N75°W, 31 links (20.46 feet); 12" Aspen N44°E, 42 links (27.72 feet); 16" Aspen S15°E, 25 links (16.50 feet); 14" White Pine S56°W, 27 links (17.82 feet).

Map of "Pottawattomie Forest and Adjoining Lands" by E. F. Kowalke dated January, 1951 legends the corner as being a 1-1/2" iron pipe witnessed by an original White Pine N75°W, 20.5 feet.

Map in Government Lot 6, Section 2, T38N, R6E by William S. Cameron dated March, 1951 legends the corner as being an iron pipe witnessed by a 10" Oak bearing S60°-42"W, 47.3 feet

Description of corner evidence found: referenced to the west line of Government Lot 1 bearing N3°-45'W 1-1/4" inside diameter iron pipe up 2 feet with axle shaft in iron pipe.

15" Oak S64°-35'W, 46.90 feet (scar only visible)

White Birch now growing over remains of old decayed stump which bears N75°W, 20-1/2 feet.

Resident witnesses:

None

Description of monument and accessories I established to perpetuate the original location of this corner.

Made the following ties to the existing iron pipe as follows:

This is a copy of original plat 1979

Set F.K. nail in existing 15" Oak bearing tree S64°-35'W, 46.90 feet

Set F.K. nail in scribed 9" Oak, S36°-55'E, 29.62 feet

Set F.K. nail in scribed 6" Maple, N53°-10'W, 12.81 feet

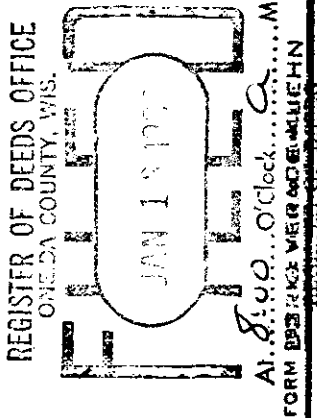

Section 2, T38N, R6E

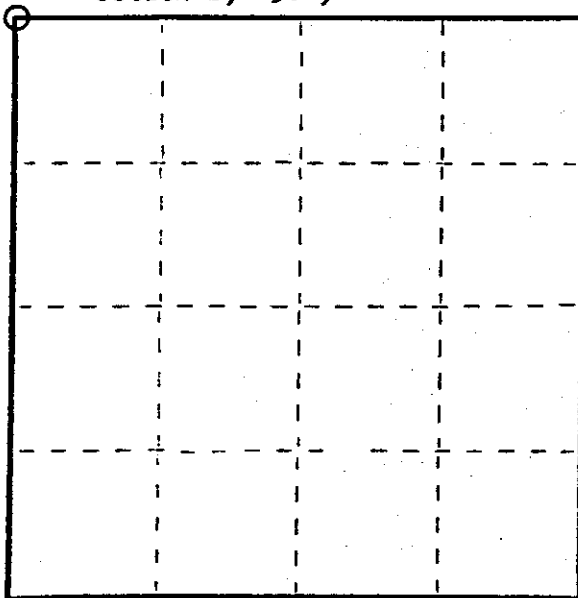

○ = Corner monument restored.

Dated at Minocqua, Wis., this 12th day of March, 1979

Signature James D. Rein Title Registered Land Surveyor Registration No. S-1234  
(County Surveyor, Registered Land Surveyor, or other duly authorized official)

Office of Register of Deeds, County of Oneida, I hereby certify that the within instrument was filed in this office for record on the \_\_\_\_\_ day of \_\_\_\_\_, 19\_\_\_\_ at \_\_\_\_\_ o'clock \_\_\_\_\_ M.

(Register of Deeds)

By \_\_\_\_\_ Deputy

# U.S. PUBLIC LAND SURVEY MONUMENT RECORD

Note: This form is intended and designed to fulfill all requirements of the Wisconsin Administrative Code, Chapter A-E 7.08 U.S. Public Land Monument Record (3)(a)(b)(c)(d)(e)(f)(g)(h)(i). An additional sheet may be added if necessary to conform with said requirements.

**(a) CORNER LOCATION:**

SE corner of Section 34  
Township 39 North  
Range 6 East  
Town of Minocqua  
County of Oneida

**COORDINATES**

North:  
East:

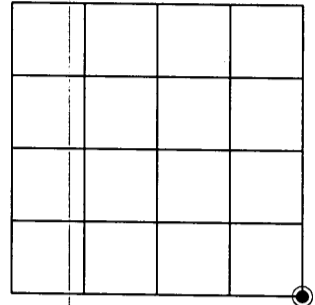

**(b) HISTORY OF ORIGINAL CORNER ESTABLISHMENT**

Original Surveyor: Alfred Millard  
Date of Survey: September 19th, 1860

Original B.T.'S: 14" White Pine, N75°W, 31 links; 12" Aspen N44°E, 42 links  
16" Aspen, S 15°E, 25 links; 14" White Pine S 56°W, 27 links

**SECTION 34**

**(f)(g)(h) DESCRIPTION OF MONUMENT FOUND AT THIS CORNER AND IF IT WAS ACCEPTED, STATE ALL EVIDENCE (MATERIAL, TESTIMONIAL, OCCUPATIONAL, PLATS, RECORDS, OTHER MONUMENTS) USED AS A BASIS FOR ESTABLISHING LOCATION. IF NOT ACCEPTED OF IF NOTHING WAS FOUND, STATE EVIDENCE USED AS BASIS FOR ESTABLISHING LOCATION. IF REESTABLISHED THROUGH LOST CORNER PROPORTIONATE METHODS, INDICATE ALL MONUMENTS, DISTANCES AND DIRECTIONS USED TO ESTABLISH. INDICATE TYPE OF MONUMENT AND SIGN POST FOUND OR SET.**

January 1951, E.F. Kowalke - Map of "Pottawattomie Forest and Adjoining Lands", legends the corner as being a 1-1/2" iron pipe witnessed by an original White Pine, N 75°W, 20.5 feet.

March 1961, William S. Cameron - Map in Government Lot 6, Section 2, T38N, R6E, legends the corner as being an iron pipe witnessed by a 10" Oak, S 60° 42'W, 47.3 feet, referenced to the west line of Government Lot 1 bearing N 3°-45'W.

January 16, 1979, James D. Rein, RLS No. S-1234 - Found a 1-1/4" inside diameter iron pipe up 2 feet with an axle shaft in iron pipe. Found 15" Oak, S 62°35'W, 46.90 feet (scar only visible), White Birch now growing over the remains of an old decayed stump which bears N 75°W, 20-1/2 feet. Made the following ties to the existing iron pipe as follows: Set P.K. nail in existing 15" Oak bearing tree S 64°35'W, 46.22 feet; Set P.K. nail in scribed 9" Oak, S 36°55'E, 29.62 feet; Set P.K. nail in scribed 6" Maple, N 53°10'W, 12.81 feet.

December 20, 2001, James D. Rein, RLS No. S-1234 - 1.66" outside diameter iron pipe previously found in place using previous survey data.

March 14, 2008 - I, James D. Rein, RLS No. S-1234, found that the previous iron pipe had been removed due to the construction of a wood fence. A large piece of concrete anchoring the corner fence post now occupies the corner position. Using previous survey data to reestablish the corner position, we drilled a hole in the concrete and set a Berntsen survey marker nail at the base of a 4" x 4" wood post. See the diagram below for witness ties and details.

**(c)(d)(e) PLAN VIEW OF CORNER WITH TIES TO AT LEAST 4 WITNESS MONUMENTS. IF IN DISAGREEMENT WITH PREVIOUSLY ESTABLISHED CORNER, SHOW THE DISTANCE BETWEEN THE TWO CORNERS AND ALSO INDICATE THE TIES TO THE DISPUTED CORNER.**

Bearings Grid North,  
Wis. Coordinate System  
North Zone

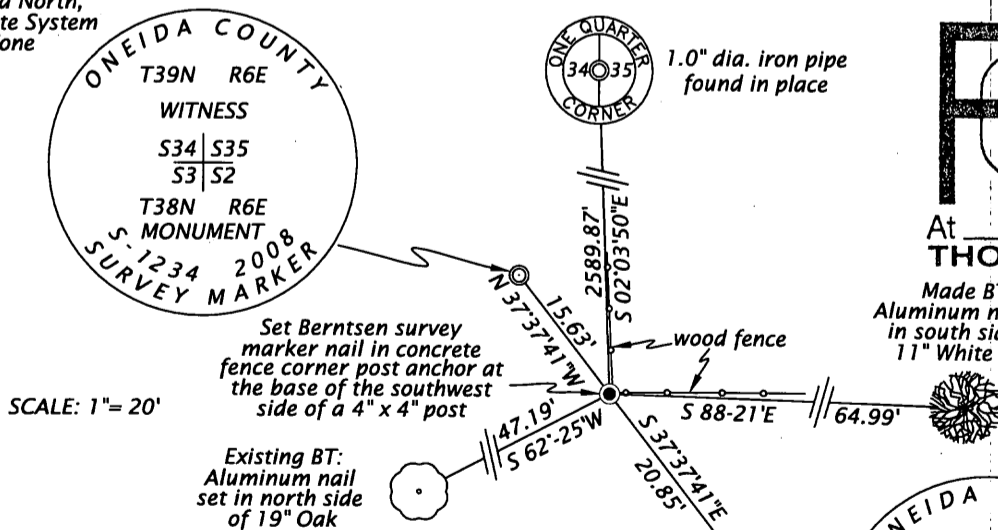

REGISTER OF DEEDS OFFICE  
ONEIDA COUNTY, WIS.

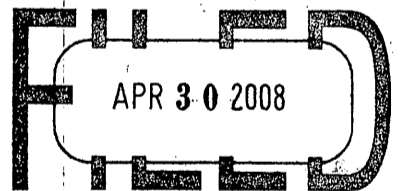

At \_\_\_\_\_ O'Clock \_\_\_\_\_ M  
**THOMAS H. LEIGHTON**

Made BT: REGISTER OF DEEDS  
Aluminum nail set  
in south side of  
11" White Pine

(i) I, JAMES D. REIN, REGISTERED LAND SURVEYOR NO. S-1234 HEREBY CERTIFY THAT THE CORNER LOCATION ON THIS RECORD WAS DETERMINED BY ME OR UNDER MY DIRECTION AND CONTROL AND THAT THIS U.S. PUBLIC LAND SURVEY MONUMENT RECORD IS CORRECT AND COMPLETE TO THE BEST OF MY KNOWLEDGE AND BELIEF.

*[Handwritten Signature]*  
SIGNATURE



3906340000

INDEX NO. 2-17

# U.S. PUBLIC LAND SURVEY MONUMENT RECORD

REGISTER OF DEEDS OFFICE  
ONEIDA COUNTY  
FILED

Note: This form is intended and designed to fulfill all requirements of the Wisconsin Administrative Code, Chapter A-E 7.08 U.S. Public Land Monument Record (3)(a)(b)(c)(d)(e)(f)(g)(h)(i). An additional sheet may be added if necessary to conform with said requirements.

JUL 19 2021

KYLE J. FRANSON  
REGISTER OF DEEDS

(a) CORNER LOCATION:

Northwest corner of Section 2  
Township 38 North  
Range 6 East  
Town of Hazelhurst  
County of Oneida

North:  
East:  
Datum:  
GNSS Method:  
GNSS Control:

(RECORDING AREA)

SECTION 2

(b) HISTORY OF ORIGINAL CORNER ESTABLISHMENT

Original Surveyor:  
Date of Survey: Commenced  
Completed  
Original B.T.'S

SEE PREVIOUS U.S.P.L.S. MONUMENT  
RECORD DATED April 17, 2008.

(f)(g)(h) DESCRIPTION OF MONUMENT FOUND AT THIS CORNER AND IF IT WAS ACCEPTED, STATE ALL EVIDENCE (MATERIAL, TESTIMONIAL, OCCUPATIONAL, PLATS, RECORD, OTHER MONUMENTS) USED AS A BASIS FOR ESTABLISHING LOCATION. IF NOT ACCEPTED OR IF NOTHING WAS FOUND, STATE EVIDENCE USED AS BASIS FOR ESTABLISHING LOCATION. IF REESTABLISHED THROUGH LOST CORNER PROPORTIONATE METHODS, INDICATE ALL MONUMENTS, DISTANCES AND DIRECTIONS USED TO ESTABLISH. INDICATE TYPE OF MONUMENT AND SIGN POST FOUND OR SET.

This is a perpetuation of a previous U.S.P.L.S. Monument Record by James D. Rein, RLS, dated April 17, 2008, and filed in the office of the Oneida County Register of Deeds. A complete history of the corner can be found on the previous monument record. I accept the previous location as a true and faithful perpetuation or reestablishment of the original corner location and further perpetuate it as follows.

June 25, 2021, James D. Rein, P.L.S. No. S-1234, we found, and I accepted the Berntsen survey nail we set in 2008. The previous southwesterly oak bearing tree is now gone - see below for updated witnesses.

(c)(d)(e) PLAN VIEW OF CORNER WITH TIES TO AT LEAST 4 WITNESS MONUMENTS. IF IN DISAGREEMENT WITH PREVIOUSLY ESTABLISHED CORNER, SHOW THE DISTANCE BETWEEN THE TWO CORNERS AND ALSO INDICATE THE TIES TO THE DISPUTED CORNER.

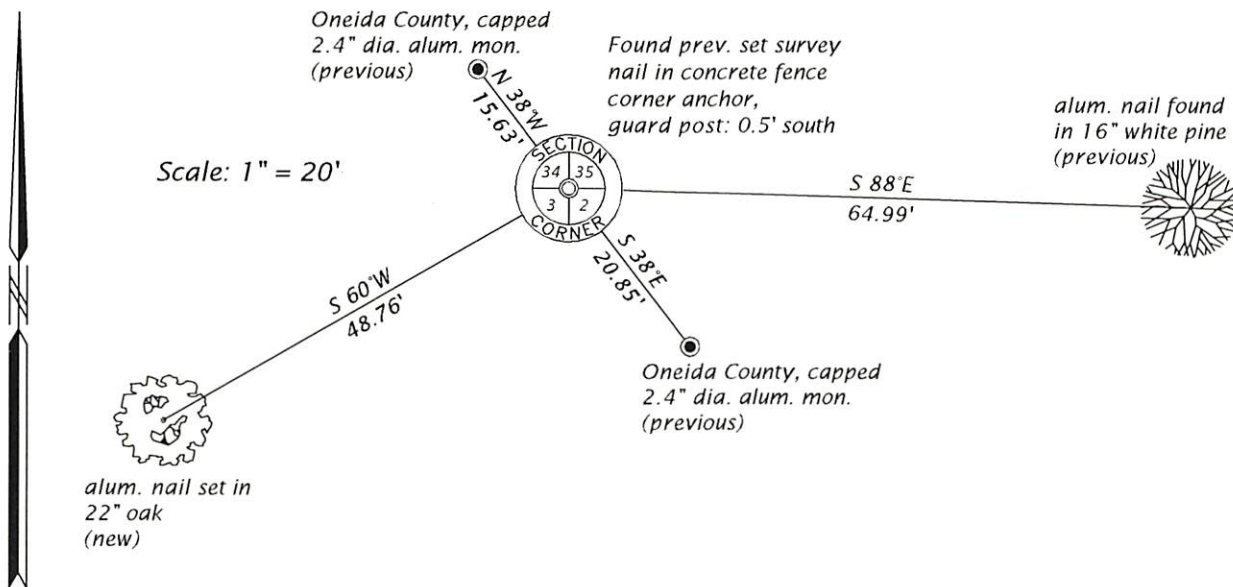

(i) I, JAMES D. REIN, PROFESSIONAL LAND SURVEYOR NO. S-1234 HEREBY CERTIFY THAT THE CORNER LOCATION ON THIS RECORD WAS DETERMINED BY ME OR UNDER MY DIRECTION AND CONTROL AND THAT THIS U.S. PUBLIC LAND SURVEY MONUMENT RECORD IS CORRECT AND COMPLETE TO THE BEST OF MY KNOWLEDGE AND BELIEF.

*James D. Rein*  
SIGNATURE DATE 7-14-21

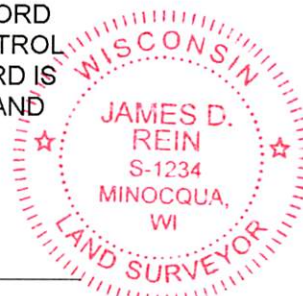

INDEX NO. A - 17  
3906340000