

U.S. PUBLIC LAND SURVEY MONUMENT RECORD

Note: This form is intended and designed to fulfill all requirements of Wisconsin Administrative Code, Chapter A-E 5.02, U.S. Public Land Survey Monument Record (3) (a) (b) (c) (d) (e) (f) (g) (h) (i). An additional sheet may be added if necessary to conform with said requirements.

(a) Corner location: Township 39 North

Range 7 East ~~West~~

Town ~~Springville~~ of Woodruff

County Oneida

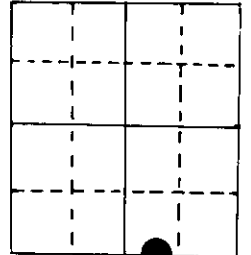

E.M.C.

Section 35

2" iron pipe with Brass cap

(b) (f) (g) (h) Description of monument found at this corner and if it was accepted, state all evidence (material, testimonial, occupational, plats, records, other monuments) used as a basis for accepting. If not accepted or if nothing was found, state evidence used as basis for establishing location. If reestablished through lost corner proportionate methods, indicate all monuments, distances and directions used to establish.

Original Alex Anderson Sept 1860. OBT's PW 24" N 80°E 17 lks, PY 20" S 67°E 10 lks at 21.62 ch west of SE 35

Hall, 1932, set conc post.

Ilg, 1965, found Hall's conc post piece and set brass cap pipe, stp PW 26" N 88°E 0.170 ch
stp PN 20" S 46°E 0.100 ch

New BT's MR 8" N 36°E 0.342 ch
OR 7" S 47°E 0.233 ch

I found brass cap pipe & all BT's OK. on 11/6/80.

(c) (d) (e) Plan view of corner with ties to at least 4 witness monuments. If in disagreement with previously established corner, show the distances between the two corners and also indicate the ties to the disputed corner.

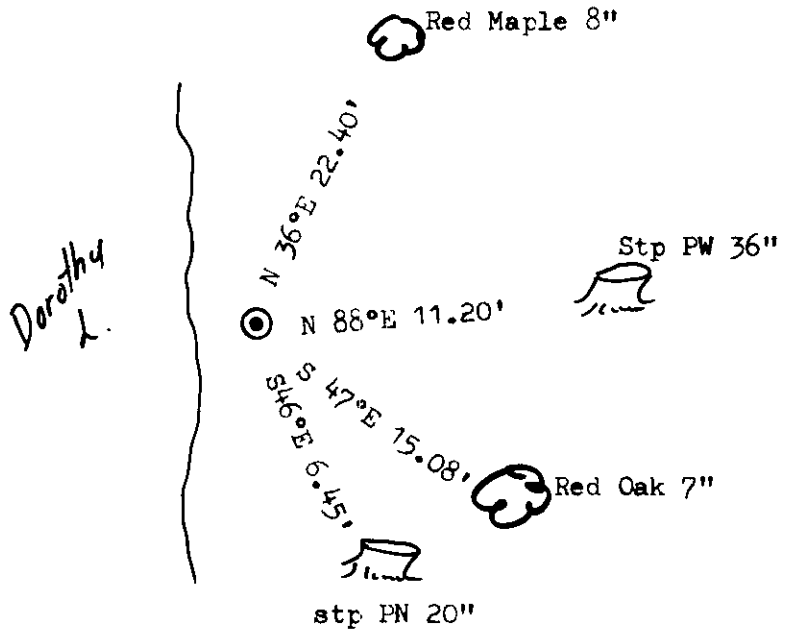
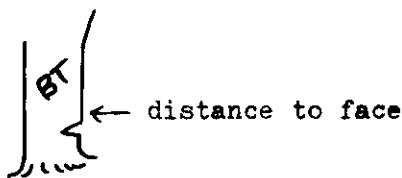

(i) I, Marvin E. Seymour
(type or print name) certify that the corner location on this record was determined by me or under my direction and control and that this U.S. Public Land Survey Monument Record is correct and complete to the best of my knowledge and belief.

Marvin E. Seymour April 30, 1984
Signature Date

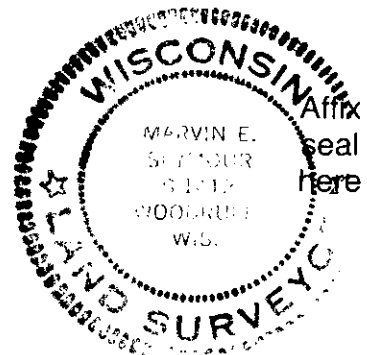

2-20

3907350013

U.S. PUBLIC LAND SURVEY MONUMENT RECORD

Note: This form is intended and designed to fulfill all requirements of Wisconsin Administrative Code, Chapter A-E 7.08 U.S. Public Land Survey Monument Record (3)(a)(b)(c)(d)(e)(f)(g)(h)(i). An additional sheet may be added if necessary to conform with said requirements.

(a) CORNER LOCATION:
 Meander Cor. of Secs. 2 & 35
 Township 38 & 39 North
 Range 7 East of the 4th P.M.
 Town of Woodruff

Plane Coordinates
 X:
 Y:
 Datum:
 County of Oneida

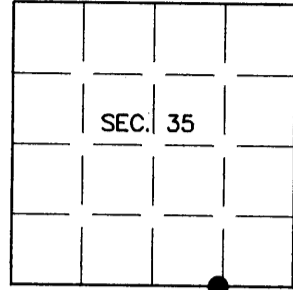

(b) HISTORY OF ORIGINAL CORNER ESTABLISHMENT

Original Surveyor: Alfred Millard
 Date of Survey: Commenced Sept., 1860
 Completed Sept., 1860

Original Accessories:
 W. Pine 24" N80°E, 17 lks.
 Y. Pine 20" S67°E, 10 lks.

(b)(f)(g)(h) Description of monument found at this corner and if it was accepted, state all evidence (material, testimonial, occupational, plats, records, other monuments) used as a basis for accepting. If not accepted or if nothing was found, state evidence used as basis for establishing location. If re-established through lost corner proportionate methods, indicate all monuments, distances and directions used to establish. Indicate type of monument and sign post found or set.

30 April 1984: USPLS Monument Record by Marvin E. Seymour, RLS. Brass cap pipe and bearing trees: R. Maple 8" N36°E, 22.40' and R. Oak 7" S47°E, 15.08'.

27 September 2005: I found and accepted a 2-1/2 ins. diam. iron post with WCD brass cap projecting 6 ins. above a rock cairn. I found the stump of one of the GLO trees: R. Pine stump 18" S45°E, 10 lks. I also found one of Seymour's trees standing dead: R. Oak S47°E, 15 ft. I found or established accessories as shown below and found a white plastic sign post bearing Southeast, 1-1/2 ft. dist.

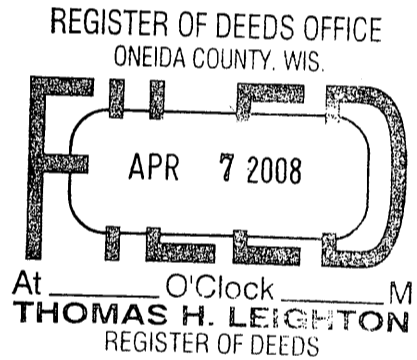

(c)(d)(e) Plan view of corner with ties to at least 4 witness monuments. If in disagreement with previously established corner, show the distances between the two corners and also indicate the ties to the disputed.

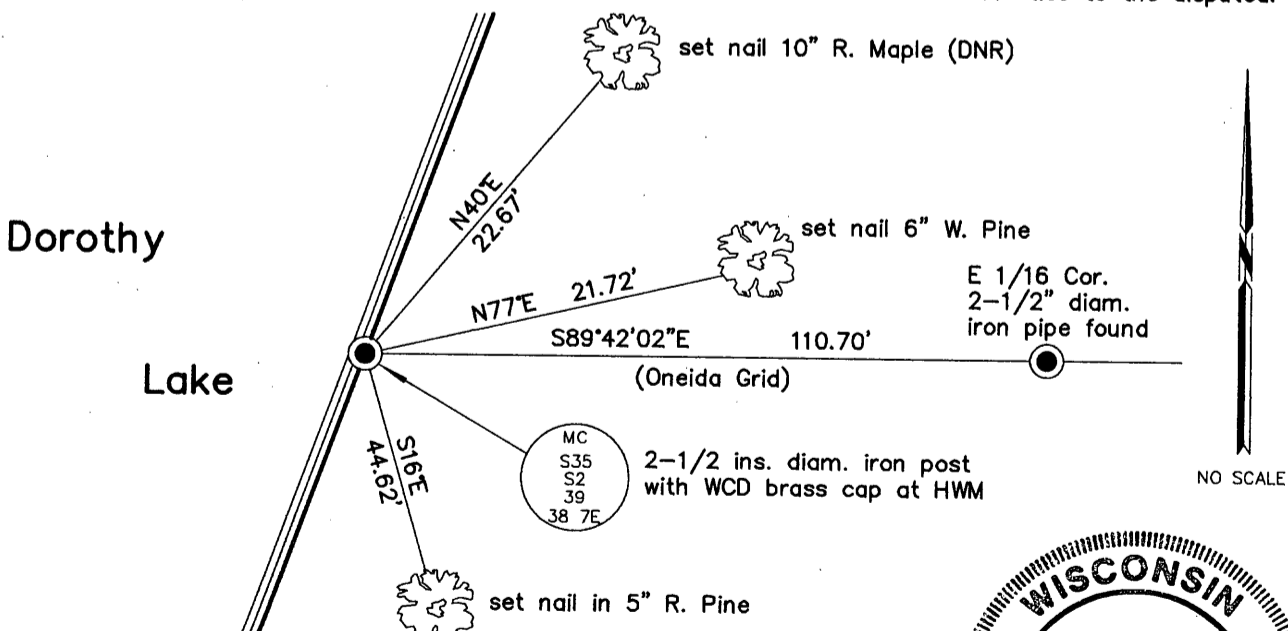

(i) I, Jeffrey W. Austin, Registered Land Surveyor No. S-1885, hereby certify upon honor that the corner location on this record was determined by me or under my direction and control and that this U.S. Public Land Survey Monument Record is correct and complete to the best of my knowledge and belief.

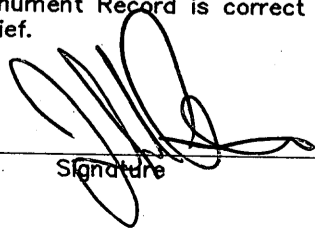
 Signature

MAR. 3, 2008
 Date



INDEX NO. Z-19,20 (3907350013)