

# U.S. PUBLIC LAND SURVEY MONUMENT RECORD

Note: This form is intended and designed to fulfill all requirements of Wisconsin Administrative Code, Chapter A-E 7.08, U.S. Public Land Survey Monument Record (3)(a)(b)(c)(d)(e)(f)(g)(h)(i). An additional sheet may be added if necessary to conform with said requirements.

**(a) CORNER LOCATION**

East ¼ Corner of Section 12  
 Township 39 North  
 Range 8 East  
 Town of Newbold

**State Plane Coordinates**

X  
 Y  
 Datum  
 County of Oneida

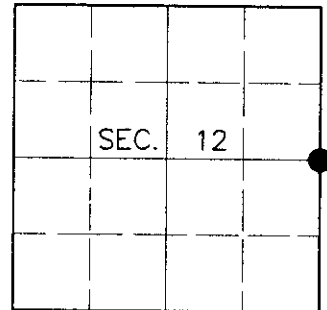

**(b) HISTORY OF ORIGINAL CORNER ESTABLISHMENT**

Original Surveyor: Hiram C. Fellows

Original Bearing Trees:

Date of Survey: Commenced July, 1859  
 Completed July, 1859

Y. Pine 10 N4°E, 19 links  
 Y. Pine 10 S40°W, 19 links

(b)(f)(g)(h) Description of monument found at this corner and if it was accepted, state all evidence (material, testimonial, occupational, plats, records, other monuments) used as a basis for accepting. If not accepted or if nothing was found, state evidence used as basis for establishing location. If reestablished through lost corner proportionate methods, indicate all monuments, distances and directions used to establish. Indicate type of monument and sign post found or set.

1939: OCS Map #B-2570 by R.W. Smith of WVIC. Smith indicates corner is marked by an iron pipe with the following bearing trees: 14" W. Pine stump N47°15'E, 35.1 feet; 6" J. Pine S51°W, 32.1 feet.

June 12, 2000: I found and accepted a 2" dia., 48" long iron pipe with old wood post. I found Smith's J. Pine stump S56°W, 32.2 feet. I replaced the pipe with a 2-½" dia., 30" long aluminum pipe with ¾" dia. Oneida County aluminum cap 4" above grade and marked as shown below. I established accessories as shown below and set a plastic sign post Southeast, 1 foot.

(c)(d)(e) Plan view of corner with ties to at least 4 witness monuments. If in disagreement with previously established corner, show the distances between the two corners and also indicate the ties to the disputed corner.

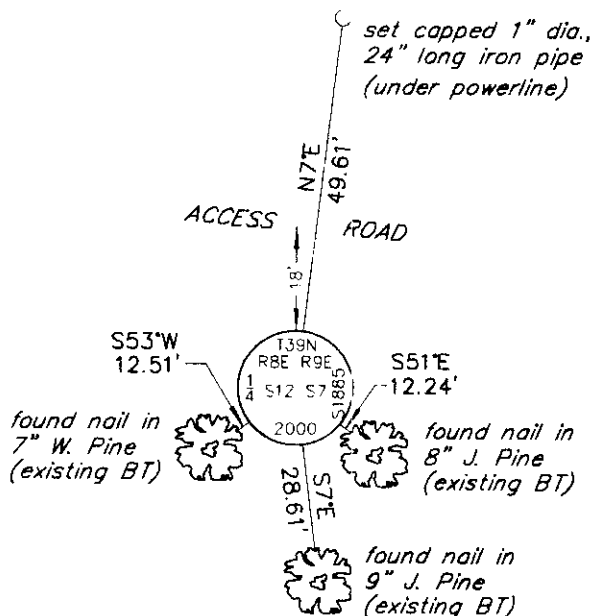
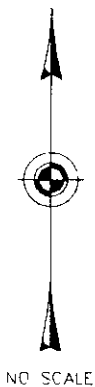

(i) I, Jeffrey W. Austin, Registered Land Surveyor S-1885, hereby certify that the corner location on this record was determined by me or under my direction and control and that this U.S. Public Land Survey Monument Record is correct and complete to the best of my knowledge and belief.

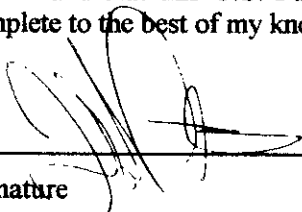
Signature:  Date: 7 30 00

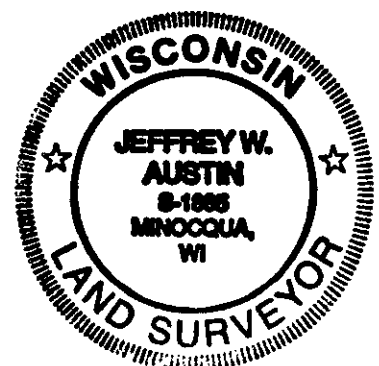

INDEX NO. G-25

3908122000