

# U.S. PUBLIC LAND SURVEY MONUMENT RECORD

Note: This form is intended and designed to fulfill all requirements of the Wisconsin Administrative Code, Chapter A-E 7.08 U.S. Public Land Monument Record (3)(a)(b)(c)(d)(e)(f)(g)(h)(i). An additional sheet may be added if necessary to conform with said requirements.

ONEIDA COUNTY  
PLSD

MAY 25 2017

(a) CORNER LOCATION: WISCRS - Oneida County  
 Meander Corner of Section 11 North: 251706.171 USft  
 Township 39 North East: 286664.389 USft  
 Range 9 East Latitude: 45° 52' 34.06547" N  
 Town of Sugar Camp Longitude: 89° 19' 19.18113" W  
 County of Oneida Datum: NAD 83(2011)  
 GNSS Method: RTK - Offset  
 GNSS Control: WISCORS VRS

AT            O'CLOCK            M  
 KYLE J. FRANSON  
 REGISTER OF DEEDS

(RECORDING AREA)

SECTION 11

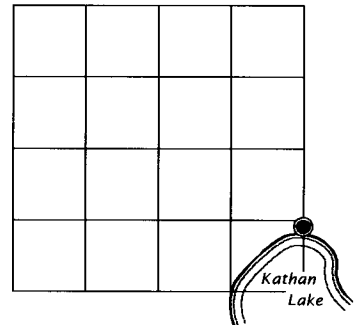

(b) HISTORY OF ORIGINAL CORNER ESTABLISHMENT

Original Surveyor: William E. Dougherty  
 Date of Survey: Commenced September 22, 1863  
 Completed September 29, 1863  
 Original B.T.'S: Tamarac 7" N 87°E 15 lks.  
 Tamarac 6" N 55°W 14 lks.

(f)(g)(h) DESCRIPTION OF MONUMENT FOUND AT THIS CORNER AND IF IT WAS ACCEPTED, STATE ALL EVIDENCE (MATERIAL, TESTIMONIAL, OCCUPATIONAL, PLATS, RECORD, OTHER MONUMENTS) USED AS A BASIS FOR ESTABLISHING LOCATION. IF NOT ACCEPTED OR IF NOTHING WAS FOUND, STATE EVIDENCE USED AS BASIS FOR ESTABLISHING LOCATION. IF REESTABLISHED THROUGH LOST CORNER PROPORTIONATE METHODS, INDICATE ALL MONUMENTS, DISTANCES AND DIRECTIONS USED TO ESTABLISH. INDICATE TYPE OF MONUMENT AND SIGN POST FOUND OR SET.

May 4, 1909 - D. H. Vaughan, County Surveyor, (Old Field Book 6, page 86) found M.C. O'K, made new bearing: W. Pine 9" S32°W, 4 3/4 lks.  
 May 7, 1946 - V. Maine County Surveyor, (Maine 1946 Field Book, page 21) found original M.C., stub of Tam. & D. H. Vaughan's B.T. W.P. 9" S32°W, 4 3/4 lks.; set new post and BT's: W. P. 24" S87°W, 0.30 ch. & W. P. 10" N45°E, 0.137 ch.  
 1972 - Robert Ilg, RLS No. 614, DNR corner record filed as L616 in county surveyor's office, drove square pin into roots of large P.W. for corner, O.B.T. Tam. 6" N55°W, 14 lks. is still there, Vaughan's B.T. now 24". Corner is 29± north of waters edge. Badow's B.T. now P.W. 16" N44°E, 0.138 ch.; new B.T. P.W. N57°W, 0.261 ch.  
 March 1, 2017 - James D. Rein, PLS No. 1234 - we recovered 1" sq. iron bar, flush in tree root, referenced by existing and new BT's as shown in plan. I accept this monumnet as a perpetuation of the original corner, and because it is stable it is not replaced.

The coordinate value shown has been verified by at least one of the following methods: 1) comparison to a previously GPS determined published value; 2) the value is the average of two or more GPS observations at a markedly different time; 3) one or more distances were measured back to the GPS observed corner from temporary GPS observed offset locations.

(c)(d)(e) PLAN VIEW OF CORNER WITH TIES TO AT LEAST 4 WITNESS MONUMENTS. IF IN DISAGREEMENT WITH PREVIOUSLY ESTABLISHED CORNER, SHOW THE DISTANCE BETWEEN THE TWO CORNERS AND ALSO INDICATE THE TIES TO THE DISPUTED CORNER.

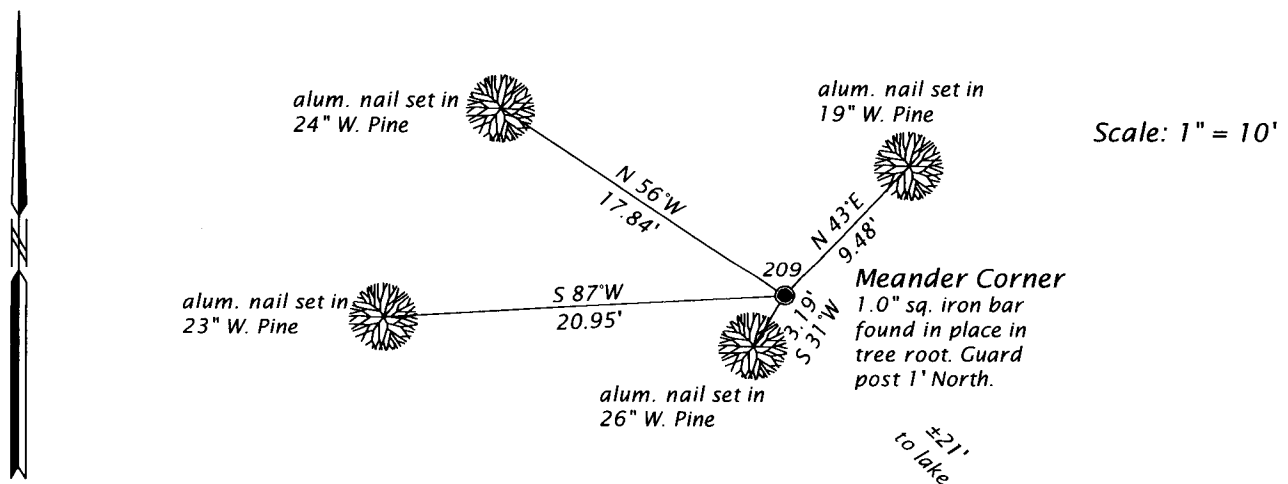

(i) I, JAMES D. REIN, PROFESSIONAL LAND SURVEYOR NO. S-1234 HEREBY CERTIFY THAT THE CORNER LOCATION ON THIS RECORD WAS DETERMINED BY ME OR UNDER MY DIRECTION AND CONTROL AND THAT THIS U.S. PUBLIC LAND SURVEY MONUMENT RECORD IS CORRECT AND COMPLETE TO THE BEST OF MY KNOWLEDGE AND

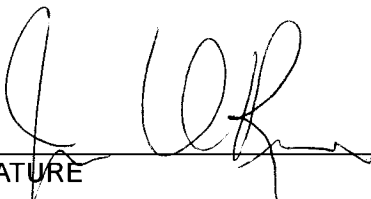
  
 SIGNATURE

5-15-17  
 DATE

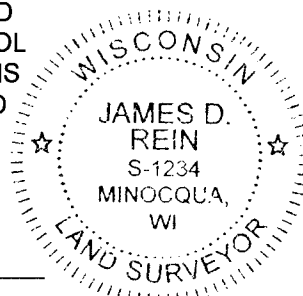

H-J 21  
 INDEX NO. 45  
 3909300000  
 3909110600