

# COPY *from Vilas Cty*

## U. S. PUBLIC LAND SURVEY MONUMENT RECORD

Note: This form is intended and designed to fulfill all requirements of Wisconsin Administrative Code, Chapter A-E 7.08 U.S. Public Land Survey Monument Record (3)(a)(b)(c)(d)(e)(f)(g)(h)(i). An additional sheet may be added if necessary to conform with said requirements.

(a) CORNER LOCATION: State Plane Coordinates  
 Northwest corner of Sec. 18 X N/A  
 Township 39 North Y N/A  
 Range 10 East Datum Base None  
 Town/City Lincoln County of Vilas

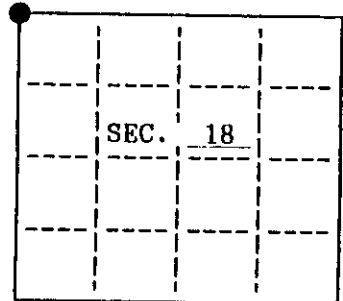

(b) HISTORY OF ORIGINAL CORNER ESTABLISHMENT

Original Surveyor: W. C. Fellows  
 Date of Survey: Commenced July 24, 1859  
 Completed July 24, 1859

Original B.T.'s  
 18" W. Pine S 50° W 79 lks.  
 9" Maple N 46° W 28 lks.  
 10" Birch N 82° E 38 lks.  
 15" Spruce S 40° E 17 lks.

(b)(f)(g)(h) Description of monument found at this corner and if it was accepted, state all evidence (material, testimonial, occupational, plats, records, other monuments) used as a basis for accepting. If not accepted or if nothing was found, state evidence used as basis for establishing location. If reestablished through lost corner proportionate methods, indicate all monuments, distances and directions used to establish. Indicate type of monument and sign post found or set.

Aug. 1958: Robert Bandow accepted an iron pipe for the corner and made the following bearing trees: 6" Cedar N 87° W 21.1' 5" Cedar S 3° W 20.05'  
 7" Cedar S 86° E 20.0' 8" Tamarack N 2° E 3.4'

1972: Robert Ilg found Bandow's pipe & set WCD iron pipe brass cap.

May 1979: James Will found WCD iron pipe brass cap.

March 22, 1994: I, Thomas A. Boettcher found a WCD 2" dia. iron pipe with a brass cap extending 1.2 feet above the marsh. I also found the following bearing trees as listed below and set a plastic sign post 1.0 feet Northeast of this corner.

(c)(d)(e) Plan view of corner with ties to at least 4 witness monuments. If in disagreement with previously established corner, show the distances between the two corners and also indicate the ties to the disputed.

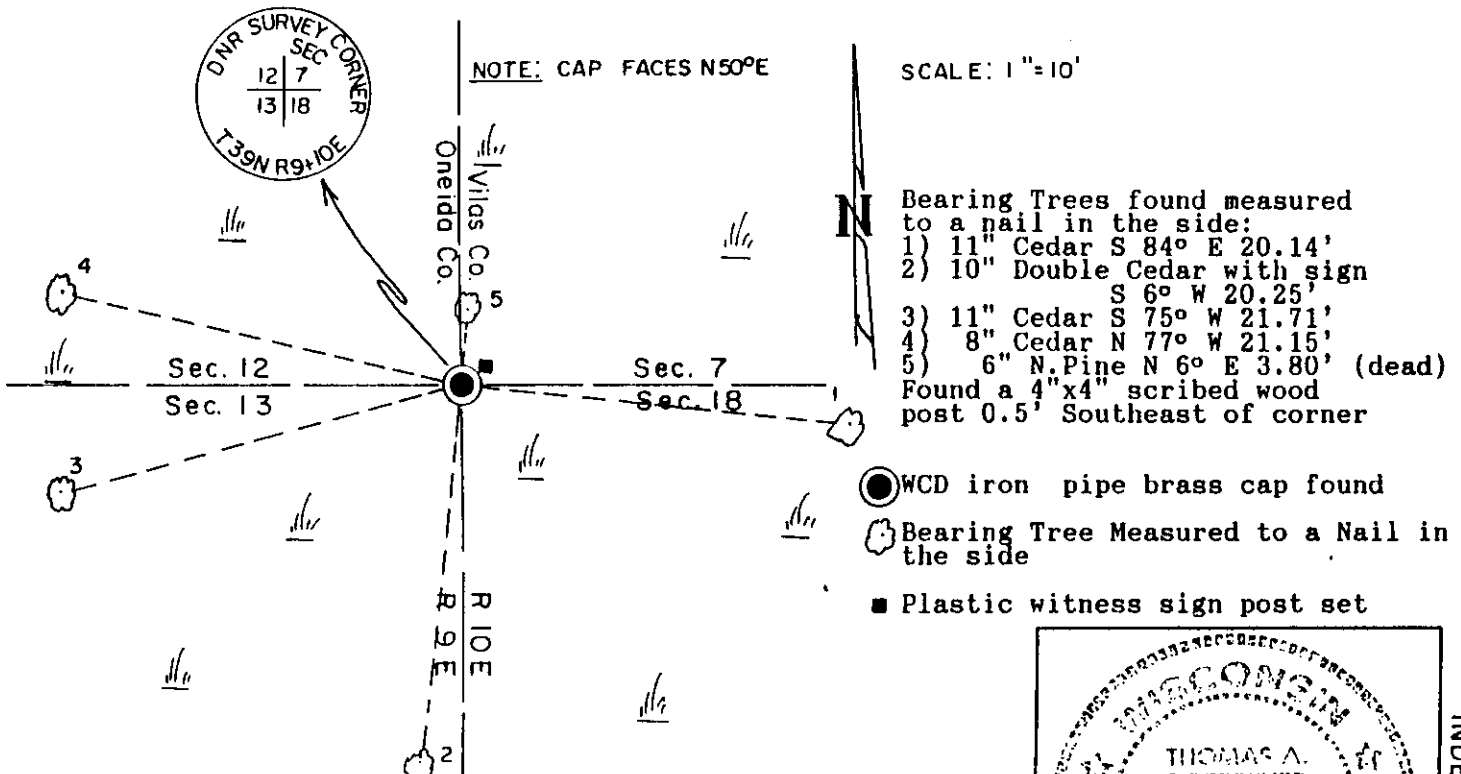

(i) I, Thomas A. Boettcher hereby certify that the corner location on this record was determined by me or under my direction and control and that this U.S. Public Land Survey Monument Record is correct and complete to the best of my knowledge and belief.

Thomas A. Boettcher Signature 3-31-94 Date

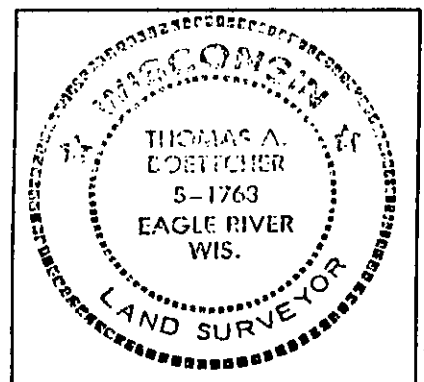

INDEX NO. 5-1

3909120000