

# U.S. PUBLIC LAND SURVEY MONUMENT RECORD

Note: This form is intended and designed to fulfill all requirements of Wisconsin Administrative Code, Chapter A-E 7.08 U.S. Public Land Monument Record (3)(a)(b)(c)(d)(e)(f)(g)(h)(i). An additional sheet may be added if necessary to conform with said requirements.

(a) CORNER LOCATION: West Line County or State Plane Coordinates  
Meander Corner of Section 18 Northing \_\_\_\_\_  
 Township 39 North Easting \_\_\_\_\_  
 Range 10 East Datum Base \_\_\_\_\_  
 Township/City Lincoln County of \_\_\_\_\_

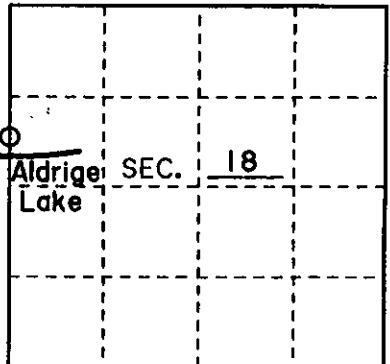

(b) HISTORY OF ORIGINAL CORNER ESTABLISHMENT Original B.T.'s  
 Original Surveyor: William E. Daugherty Blk Pine 8" N 78°E 16lks  
 Date of Survey: 1863 W.Pine 8" N 36°W 53lks

(b)(f)(g)(h) Description of monument found at this corner and if it was accepted, state all evidence (material, testimonial, occupational, plats, records, other monuments) used as a basis for accepting. If not accepted or if nothing was found, state evidence used as basis for establishing location. If reestablished through lost corner proportionate methods, indicate all monuments, distances and directions used to establish. Indicate type of monument and sign post found or set.

- 1863 William E. Daugherty set a wood post as the meander corner between Sections 13 & 18.
- 8-5-58 Robert E. Bandow set a iron pipe and made two bearing trees, W.Pine 24" N 34°W 10.62', N.Pine 18" N 73°E 21.7'
- 5-8-79 James L. Will found a 1" iron pipe in place.
- 8-5-98 Michael E. Weber found a 1" iron pipe in place.
- 2-5-98 James L. Will found a 1" iron pipe in place.
- 10-8-98 Thomas A. Boettcher found a 1" iron pipe in place.

7-4-01 I Michael E. Weber found a 1" iron pipe in place and replaced it with a 2"x 36" Vilas County Aluminum Monument stamped to identify the corner as shown below. I also found two old bearing trees and made two new bearing trees as shown below. I also found a plastic sign post 1' away.

(c)(d)(e) Plan view of the corner with ties to at least 4 witness monuments. If in disagreement with previously established corner, show the distances between the two corners and also indicate the ties to the disputed.

SCALE: 1" = 20'

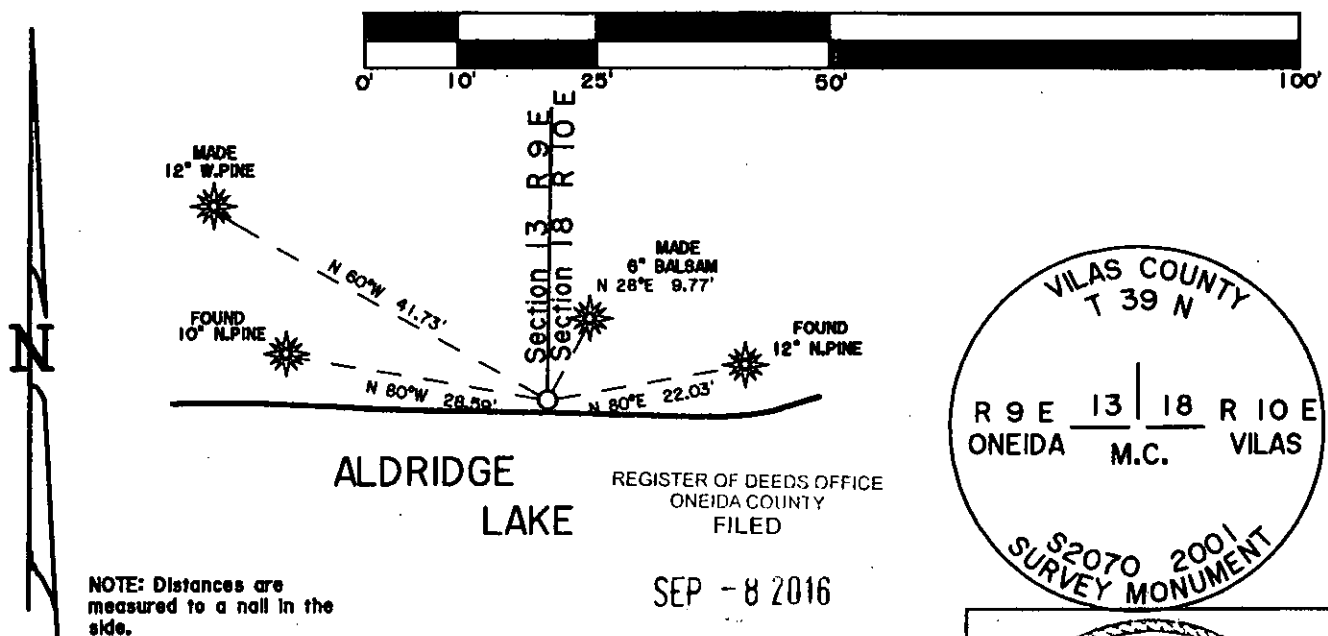

ALDRIDGE LAKE

REGISTER OF DEEDS OFFICE  
 ONEIDA COUNTY  
 FILED

SEP - 8 2016

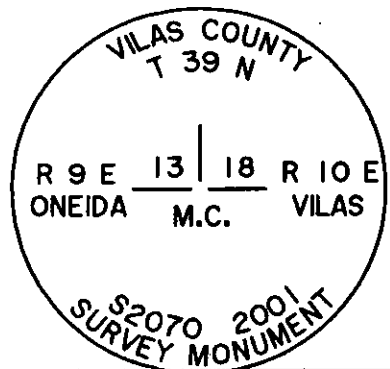

NOTE: Distances are measured to a nail in the side.

AT \_\_\_\_\_ O'CLOCK \_\_\_\_\_ M  
 KYLE J. FRANSON  
 REGISTER OF DEEDS

(i) I, Michael E. Weber R.L.S. No. H2070  
 hereby certify that the corner location on this record was determined by me or under my direction and control and that this U.S. Public Land Survey Monument Record is correct and complete to the best of my knowledge and belief.

Signature Michael E. Weber Date 8/8/01

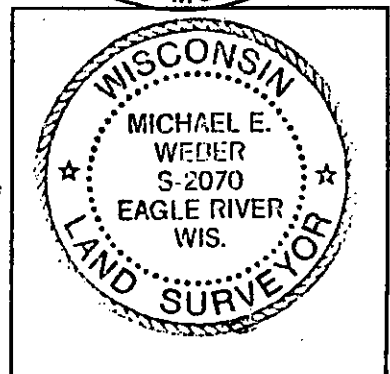

From Vilas Cty

3909132300

Index No. K-L-1  
 39-09 K-L 25