

U. S. PUBLIC LAND SURVEY MONUMENT RECORD

Note: This form is intended and designed to fulfill all requirements of Wisconsin Administrative Code, Chapter A-E 7.08 U.S. Public Land Survey Monument Record (3)(a)(b)(c)(d)(e)(f)(g)(h)(i). An additional sheet may be added if necessary to conform with said requirements.

(a) CORNER LOCATION: State Plane Coordinates
 North 1/4 corner of Sec. 33 X Not available
 Township 39 North Y Not available
 Range 9 East Datum Base _____
 Town/City Sugar Camp County of Oneida

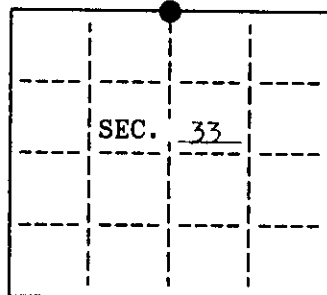

(b) HISTORY OF ORIGINAL CORNER ESTABLISHMENT
 Original Surveyor: William E. Daugherty Original B.T.'S
 Date of Survey: Commenced Sept. 22, 1863 12" Hemlock N 18° W 9 lks.
 10" Hemlock S 17° E 7 lks.
 Completed Sept. 29, 1863

(b)(f)(g)(h) Description of monument found at this corner and if it was accepted, state all evidence (material, testimonial, occupational, plats, records, other monuments) used as a basis for accepting. If not accepted or if nothing was found, state evidence used as basis for establishing location. If reestablished through lost corner proportionate methods, indicate all monuments, distances and directions used to establish. Indicate type of monument and sign post found or set.

1952: Hugh Crawford, G.L.O., set an iron pipe brass cap and witnesses as described in the resurvey notes of Sec. 32 & 33, T 39 N, R 9 E.

June 27, 1990: Found a railroad spike 2.5' south of centerline of road.
 Found G.L.O. reference monument brass cap S 1°-58'-40" E 16.44'
 Found a 1 1/2" iron pipe reference N 1°-58'-40" W 16.44'
 Found the following bearing trees measured to a nail in the side:
 11" Oak N 38° W 38.70'
 7" Birch S 26° W 31.48'
 Found a white plastic sign marker 0.5' north of the G.L.O. reference Mon.

(c)(d)(e) Plan view of corner with ties to at least 4 witness monuments. If in disagreement with previously established corner, show the distances between the two corners and also indicate the ties to the disputed.

LEGEND
 SCALE: 1" = 10'

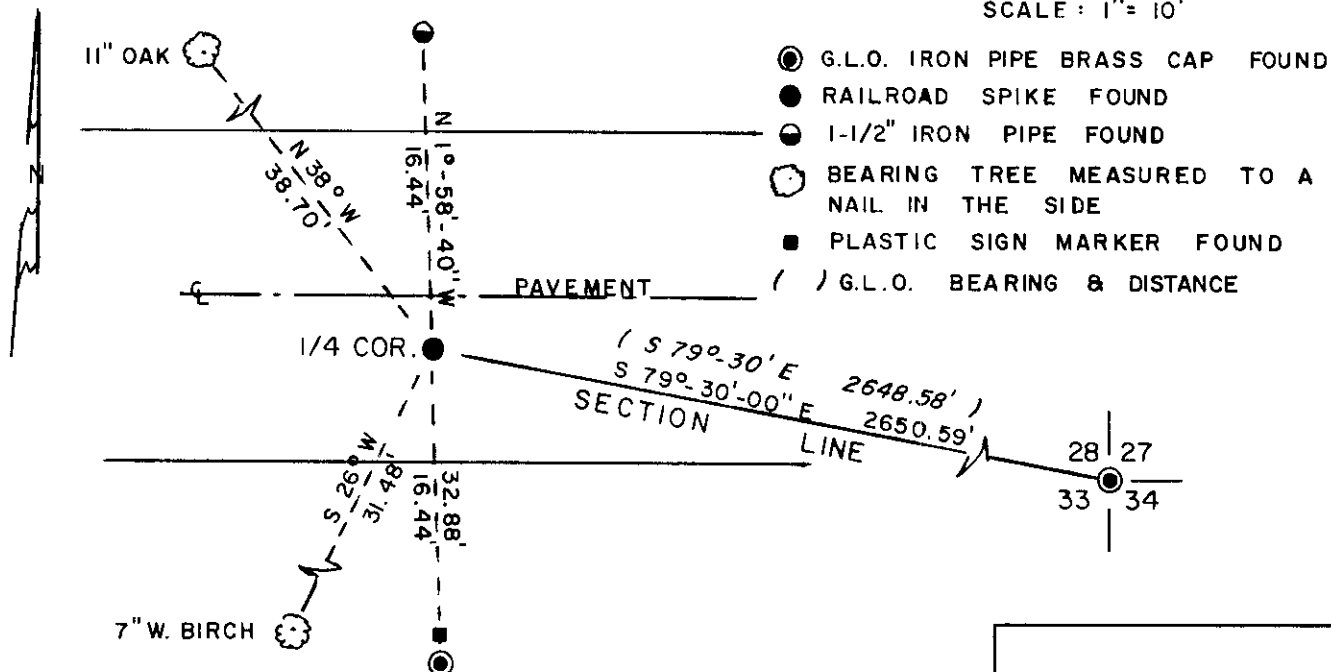

(i) I, James L. Will, R.L.S. #1410 hereby certify that the corner location on this record was determined by me or under my direction and control and that this U.S. Public Land Survey Monument Record is correct and complete to the best of my knowledge and belief.

James L. Will
 Signature

June 28, 1990
 Date

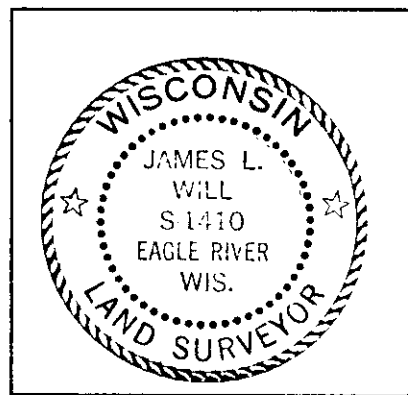

INDEX NO. V - 11

3909280020

