

U.S. PUBLIC LAND SURVEY MONUMENT RECORD

Note: This form is intended and designed to fulfill all requirements of Wisconsin Administrative Code, Chapter A-E 5.02, U.S. Public Land Survey Monument Record (3) (a) (b) (c) (d) (e) (f) (g) (h) (i). An additional sheet may be added if necessary to conform with said requirements.

(a) Corner location: Township 39 North

Range 9 East/West

Town ~~City/Village~~ Sugar Camp

County Oneida

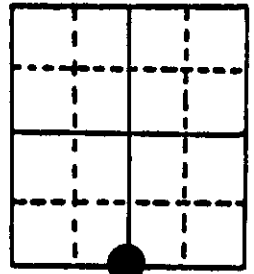

Section 29

(b) (f) (g) (h) Description of monument found at this corner and if it was accepted, state all evidence (material, testimonial, occupational, plats, records, other monuments) used as a basis for accepting. If not accepted or if nothing was found, state evidence used as basis for establishing location. If reestablished through lost corner proportionate methods, indicate all monuments, distances and directions used to establish.

- 1863 William Daugherty set $\frac{1}{4}$ post. West between 29 and 32 40.00 set post BT's Hemlock 8" N 35° W 25 lks. Birch 10" S 32° E 23 lks.
- 1950 G.L.O. found 1" iron pipe accepted it with local BT's W.P. 18" S 57° E 86 lks, N.P. 18" N 38° W 19 lks. Set 2" iron pipe with brass cap and made new BT's. N.P. 14" N 84 $\frac{3}{4}$ ° W 41 $\frac{1}{2}$ lks, N.P. 7" S 41° W 24 $\frac{1}{2}$ lks.
- 1987 I found G.L.O.'s capped iron pipe and BT's shown below.

(c) (d) (e) Plan view of corner with ties to at least 4 witness monuments. If in disagreement with previously established corner, show the distances between the two corners and also indicate the ties to the disputed corner.

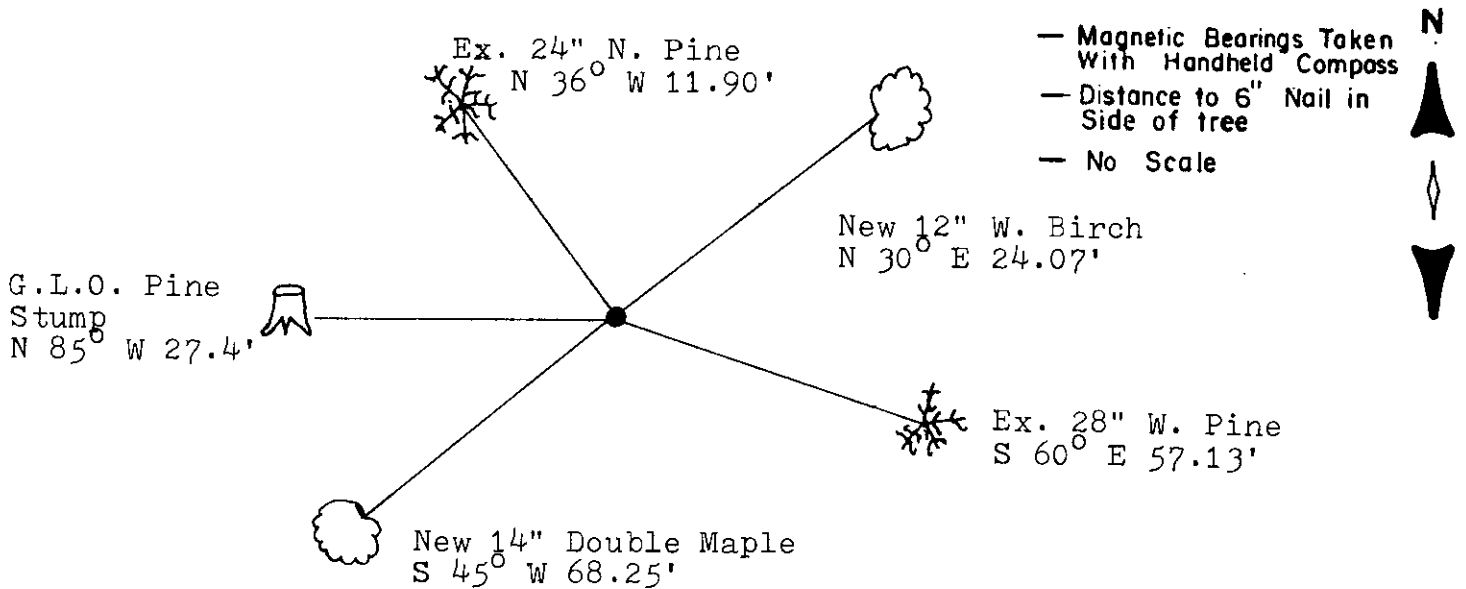

(i) I, William E. Bandow
 (type or print name) certify that the corner location on this record was determined by me or under my direction and control and that this U.S. Public Land Survey Monument Record is correct and complete to the best of my knowledge and belief.



William E. Bandow 10-2-87
 Signature Date

GENISOT & ASSOCIATES INC.
 1512 EAGLE ST., RHINELANDER, WIS.

3909290020

Index No. 7

U.S. PUBLIC LAND SURVEY MONUMENT RECORD

Note: This form is intended and designed to fulfill all requirements of Wisconsin Administrative Code, Chapter A-E 7.08, U.S. Public Land Survey Monument Record (3)(a)(b)(c)(d)(e)(f)(g)(h)(i). An additional sheet may be added if necessary to conform with said requirements.

(a) CORNER LOCATION
 South ¼ Corner of Section 29
 Township 39 North
 Range 9 East
 Town of Sugar Camp

State Plane Coordinates
 X
 Y
 Datum
 County of Oneida

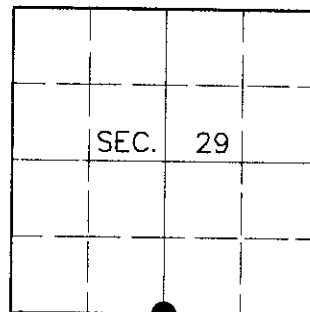

(b) HISTORY OF ORIGINAL CORNER ESTABLISHMENT

Original Surveyor: William E. Daugherty

Original Bearing Trees:

Date of Survey: Commenced Sept. 22, 1863
 Completed Sept. 29, 1863

Hemlock 8 N35°W, 25 links
 Birch 10 S32°E, 23 links

(b)(f)(g)(h) Description of monument found at this corner and if it was accepted, state all evidence (material, testimonial, occupational, plats, records, other monuments) used as a basis for accepting. If not accepted or if nothing was found, state evidence used as basis for establishing location. If reestablished through lost corner proportionate methods, indicate all monuments, distances and directions used to establish. Indicate type of monument and sign post found or set.

October 2, 1987: U.S. Public Land Survey Monument Record by William E. Bandow, Registered Land Surveyor. Bandow found a GLO capped iron pipe with the following bearing trees: W. Birch 12" N30°E, 24.07 feet; W. Pine 28" S60°E, 57.13 feet; Double Maple 14" S45°W, 68.25 feet; N. Pine 24" N36°W, 11.90 feet; GLO Pine stump N85°W, 27.4 feet.

June 25, 2000: I found and accepted the plumb base of a badly bent 2-½" dia., 30" long concrete filled iron pipe with 3-¼" dia. BLM brass cap. I found Bandow's R. Pine stump N85°W, 27.3 feet and his tipped R. Pine stump 26" N35°W, 11-½ feet. I replaced the bent monument with a 2-½" dia., 30" long aluminum pipe with 3-¼" dia. Oneida County aluminum cap flush with the ground and marked as shown below. I established accessories as shown below and set a plastic sign post Northwest, 1 foot.

(c)(d)(e) Plan view of corner with ties to at least 4 witness monuments. If in disagreement with previously established corner, show the distances between the two corners and also indicate the ties to the disputed corner.

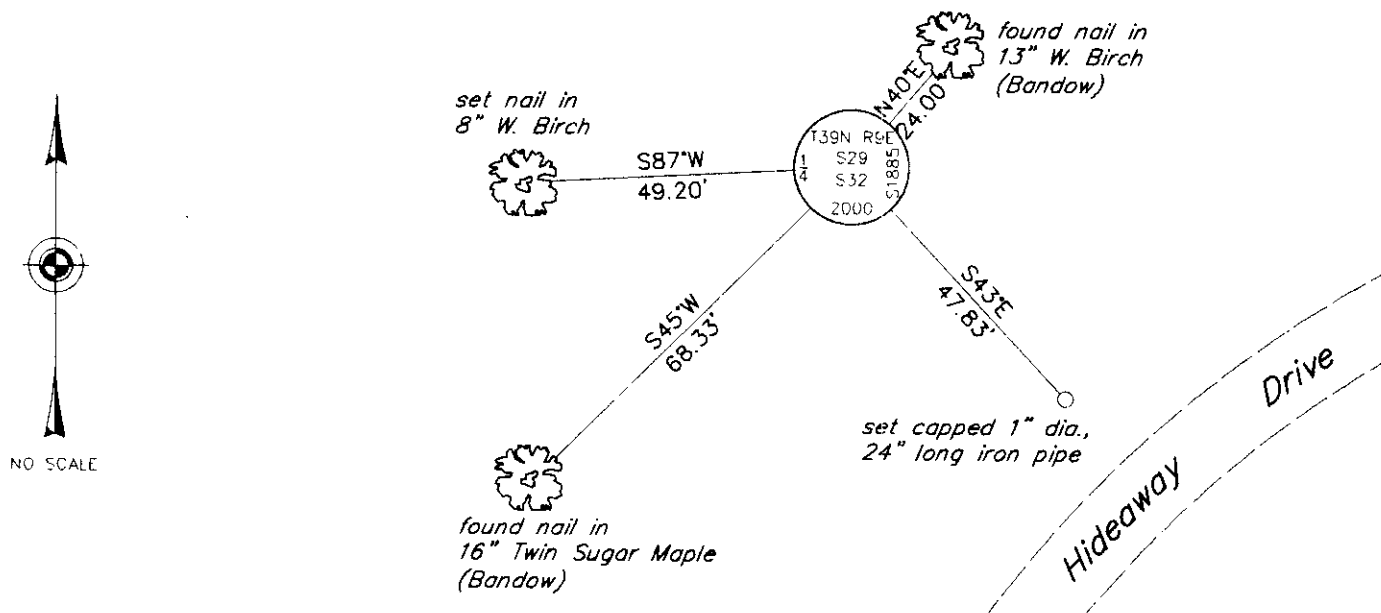

(i) I, Jeffrey W. Austin, Registered Land Surveyor S-1885, hereby certify that the corner location on this record was determined by me or under my direction and control and that this U.S. Public Land Survey Monument Record is correct and complete to the best of my knowledge and belief.

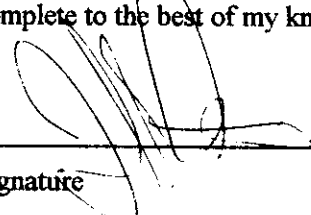
Signature:  Date: 7-23-00



INDEX NO. V-7

3909290020

U.S. PUBLIC LAND SURVEY MONUMENT RECORD

This form is intended and designed to fulfill all requirements of Wisconsin Administrative Code, Chapter A-E 7.08 U.S. Public Land Survey Monument Record (3) (a)(b)(c)(d)(e)(f)(g)(h)(i). An additional sheet may be added if necessary to confirm with said requirements.

Oneida County
Land Information Office
Filed
3/26/2025

(a) Corner Location:

S 1/4 Corner Section 29
Township 39 North
Range 9 East
Town of Sugar Camp
County of Oneida

Corner ID: 3909290020

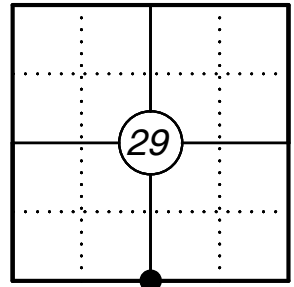

(b) History of Original Corner:

For corner history, see previous U.S. Public Land Survey Monument Record by Jeffrey W. Austin dated July 28, 2000 and by William E. Bandow dated October 2, 1987.

(f)(g)(h) Description of monument found at this corner and if it was accepted, state all evidence (material, testimonial, occupational, plats, records, other monuments) used as a basis for establishing location. If reestablishing through lost corner proportionate methods, indicate all monuments, distances, and directions used to establish. Indicate type of monument and sign post found or set.

06/19/2024 - I found a 3" dia. Oneida County aluminum capped monument at the corner location as well as two existing bearing trees and one existing iron pipe. I set one additional iron pipe to witness the corner as shown below.

(c)(d)(e) Plan view of corner with ties to at least four witnesses. If in disagreement with previously established corner, show the distances between the two corners and also indicate the tie to the disputed corner.

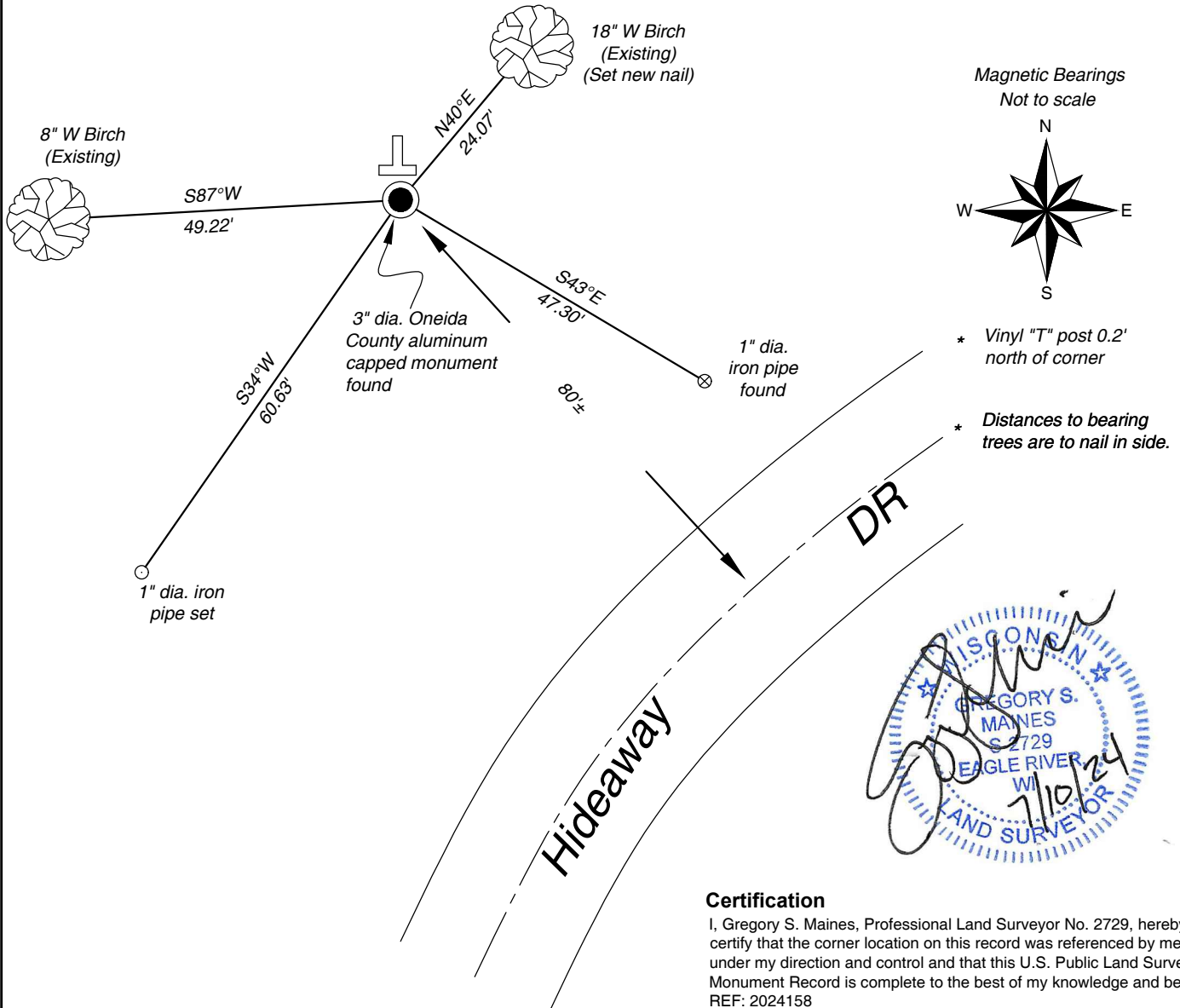

WISCONSIN
GREGORY S. MAINES
S 2729
EAGLE RIVER
WI
LAND SURVEYOR
7/10/24

Certification

I, Gregory S. Maines, Professional Land Surveyor No. 2729, hereby certify that the corner location on this record was referenced by me or under my direction and control and that this U.S. Public Land Survey Monument Record is complete to the best of my knowledge and belief. REF: 2024158

Index No.: