

U.S. PUBLIC LAND SURVEY MONUMENT RECORD

Note: This form is intended and designed to fulfill all requirements of Wisconsin Administrative Code, Chapter A-8 7.08 U.S. Public Land Survey Monument Record (3)(a)(b)(c)(d)(e)(f)(g)(h)(i). An additional sheet may be added if necessary to conform with said requirements.

(a) CORNER LOCATION: State Plane Coordinates
 South W.C.M.C. corner of Sec. 32 & 33 X Not available
 Township 39 North Y Not available
 Range 9 East Datum Base _____
 Town/City Sugar Camp County of Oneida

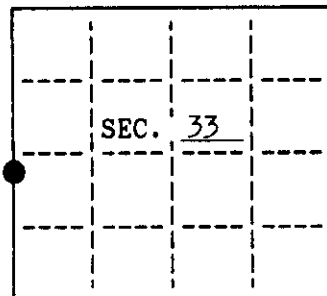

(b) HISTORY OF ORIGINAL CORNER ESTABLISHMENT
 Original Surveyor: William E. Daugherty
 Date of Survey: Commenced Sept. 22, 1863
 Completed Sept. 29, 1863

Original B.T.'S
 No corner was set at this position in the original survey of T 39 N, R 9 E. G.L.O. established a M.C. position in 1952 during the dependent resurvey of Sec. 32 & 33.

(b)(f)(g)(h) Description of monument found at this corner and if it was accepted, state all evidence (material, testimonial, occupational, plats, records, other monuments) used as a basis for accepting. If not accepted or if nothing was found, state evidence used as basis for establishing location. If reestablished through lost corner proportionate methods, indicate all monuments, distances and directions used to establish. Indicate type of monument and sign post found or set.

No corner was set during the original survey. Oct. 1952, Hugh B. Crawford, G.L.O. surveyor found a 1" iron pipe which he used for alignment in the Dependent Resurvey of Sec. 32 & 33. Replaced the iron pipe with a 2" iron pipe brass cap and made the following bearing trees: 5" Birch S 17° E 11.22' & 5" Birch S 44° W 19.80'. Established True point for meander corner N 0°-12' W 25.74'; impractical to monument.

May, 1990: I, James L. Will, found the G.L.O. iron pipe Brass cap W.C.M.C.

Found G.L.O. B.T.'s measured to a nail in the side:
 6" W. Birch S 17° E 11.02' 7" W. Birch S 44° W 19.70'

Made the following new B.T.'s measured to a nail in the side:
 8" W. Birch S 87° W 11.73' 6" W. Birch East 20.05'

Set plastic sign marker northeast of the corner.

(c)(d)(e) Plan view of corner with ties to at least 4 witness monuments. If in disagreement with previously established corner, show the distances between the two corners and also indicate the ties to the disputed.

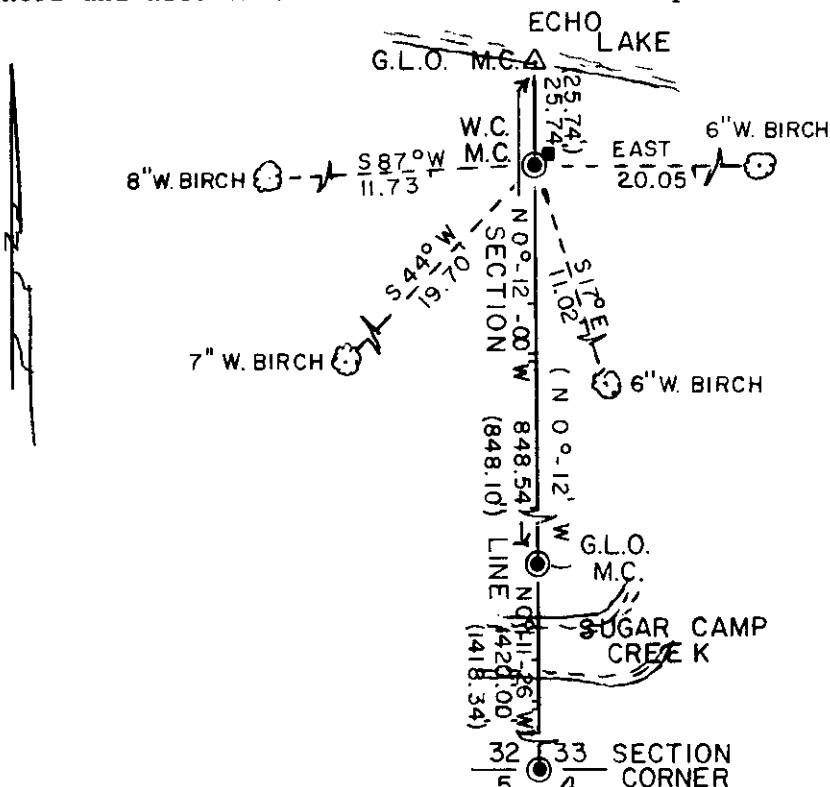

LEGEND
 SCALE: 1" = 50'

- G.L.O. IRON PIPE BRASS CAP FOUND IN PLACE
- △ COMPUTED POSITION
- PLASTIC SIGN MARKER SET
- () G.L.O. BEARING & DISTANCE
- ⊙ BEARING TREE MEASURED TO A NAIL IN THE SIDE

(i) I, James L. Will, R.L.S.#1410 hereby certify that the corner location on this record was determined by me or under my direction and control and that this U.S. Public Land Survey Monument Record is correct and complete to the best of my knowledge and belief.

Signature James L. Will

3/6/92 Date

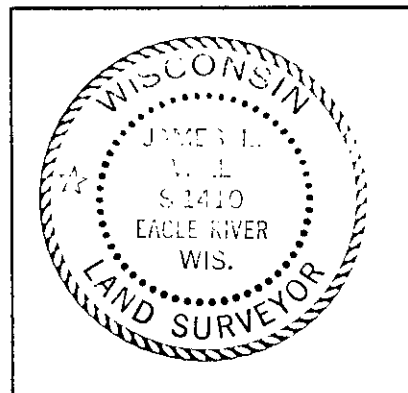

INDEX NO. X,Y-9

3909321700