

**U.S. PUBLIC LAND SURVEY MONUMENT RECORD**

Note: This form is intended and designed to fulfill all requirements of Wisconsin Administrative Code, Chapter A-E 7.08 U.S. Public Land Survey Monument Record (3)(a)(b)(c)(d)(e)(f)(g)(h)(i). An additional sheet may be added if necessary to conform with said requirements.

(a) CORNER LOCATION: State Plane Coordinates  
 North  
W.C.M.C. corner of Sec. 32&33 X Not available  
 Township 39 North Y Not available  
 Range 9 East Datum Base \_\_\_\_\_  
 Town/City Sugar Camp County of Oneida

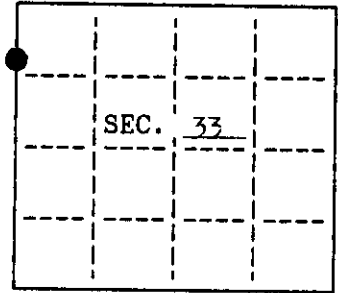

(b) HISTORY OF ORIGINAL CORNER ESTABLISHMENT  
 Original Surveyor: William E. Daugherty Original B.T.'S  
 Date of Survey: Commenced Sept. 22, 1863 20" W. Pine N 44° W 17 lks.  
 8" Fir N 2° E 25 lks.  
 Completed Sept. 29, 1863

(b)(f)(g)(h) Description of monument found at this corner and if it was accepted, state all evidence (material, testimonial, occupational, plats, records, other monuments) used as a basis for accepting. If not accepted or if nothing was found, state evidence used as basis for establishing location. If reestablished through lost corner proportionate methods, indicate all monuments, distances and directions used to establish. Indicate type of monument and sign post found or set.

Oct. 1952: Hugh B. Crawford, G.L.O. Surveyor established point for Meander cor. on N. Shore of Echo Lake. Found a 1" iron pipe N 2°-10' W 16.50' used for control & alignment in the Dependent Resurvey of Sec. 32 & 33. Replaced the 1" iron pipe with a 2" iron pipe Brass Cap & made the following new B.T.'s: 9" Oak N68-45'E 22.77'  
 9" N. Pine S 81° W 17.82'

May 1990: I, James L. Will, found the G.L.O. iron pipe brass cap W.C.M.C.  
 Found G.L.O. B.T.'s measured to a nail in the side:  
 14" Oak N 68°-45' E 22.67' 12" N. Pine S 81° W 17.95'  
 Made the following new B.T.'s measured to a nail in the side:  
 3" W.Pine N 27° E 15.55' 10" W. Birch S 45° W 26.38'  
 Set a plastic sign marker northeast of the corner.

(c)(d)(e) Plan view of corner with ties to at least 4 witness monuments. If in disagreement with previously established corner, show the distances between the two corners and also indicate the ties to the disputed.

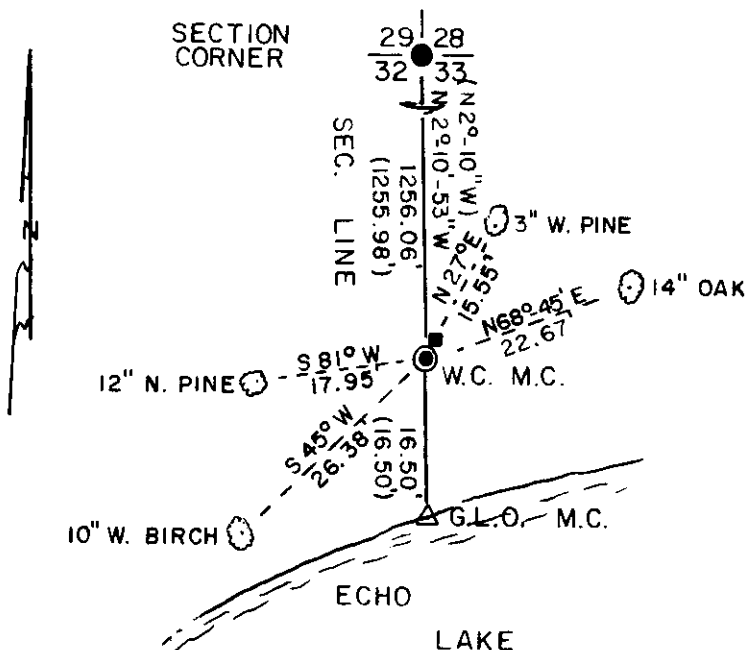

LEGEND

SCALE: 1" = 20'

- G.L.O. IRON PIPE BRASS CAP FOUND
- RAILROAD SPIKE FOUND IN ROAD
- △ COMPUTED POSITION
- ( ) G.L.O. BEARING & DISTANCE
- PLASTIC SIGN MARKER SET
- BEARING TREE MEASURED TO A NAIL IN THE SIDE

(i) I, James L. Will, R.L.S. #1410  
 hereby certify that the corner location on this record was determined by me or under my direction and control and that this U.S. Public Land Survey Monument Record is correct and complete to the best of my knowledge and belief.

James L. Will  
 Signature

3/6/92  
 Date

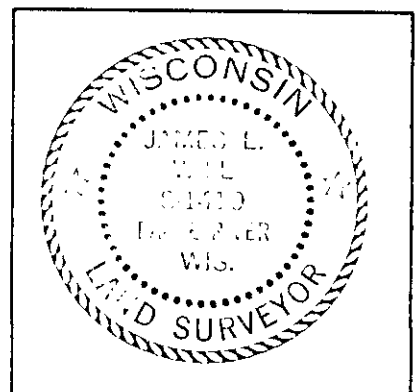

INDEX NO. VW-9

3909323100